

3325 Elmira St, Indianapolis, IN 46208

\$9,000



Active		Residential Land		0.05 Acres		Marion County	
Listing ID:		22016231		List Price:		\$9,000	
Property Type:		Land		Orig. List Price:		\$15,000	
Subtype:		Residential Land		List Date:		01/06/2025	
Transaction Type:		For Sale		DOM/CDOM:		220/220	
Subdivision:		Armstrong Park		County:		Marion	

Directions

GPS Friendly

Public Remarks

35 x 60 lot for sale. See agent remarks for information.

Listing Details

Area:		4910 - Marion - Center		School Dist:		Indianapolis Public Schools	
Legal Desc:		Armstrong Park 60' S End L405		Elementary School:			
Section/Lot Number:		/405		Intermediate School:			
Lot Size (SqFt):		2,091		Middle School:			
# of Acres:		0.05		High School:			
Usable Acres:				Type:		Single Lot	
# of Lots:		1		Lot Info:			
Divisible:		No		Zoning:		D5	
				\$/Acre:		\$180,000.00	

Property Overview

Current Use:		Buildings:		Not Applicable	
Proposed Use:		Options:		Not Applicable	
Facilities on Site:		Development Status:		No Status	
Facilities near Site:		Traffic Count:			
Water:		Traffic Year:			
Sewer:		Public Transportation:			
Utilities:		Rail:			
Solid Waste:		Road Surface Type:		Asphalt	
Soil Type:		Road Access:		Frontage Road	
Soil Test:		Road Frontage Type:		City Street	
Topography:		Web Link:			
Documents Available:		Association Website URL:			

Tax/HOA

Tax ID:	490622114295000101
Semi Tax:	\$96.00
Tax Year Due:	2023
Tax Exempt:	
Low Maintenance Lifestyle Y/N:	
Association:	
Mgmt Co.:	
Mgmt Phone:	
Fee Includes:	
Fee Amount:	
Fee Paid:	
Fee Includes:	
HOA Disclosure:	
Amenities:	

Insurance Expense:
Possible Financing:
Existing Lease:
Existing Lease Type:
Remaining Term:
Proposed Lease:
Proposed Term:
Land Lease:

Contact & Contract Information

List Type:	Exclusive Right to Sell
Listing Terms:	
Listing Date:	01/06/2025
Entered:	01/06/2025
Temp Off Mkt Date:	
Withdrawn Date:	
Last Change Date:	08/11/2025
List Office:	@properties

Possible Financing:	
Inspection Warranties:	
Disclosures:	
Other Disclosures:	Broker Owned
Possession:	At Closing

©MIBOR Broker Listing Cooperative, all rights reserved. Information deemed reliable, but not guaranteed.

Prepared By: Leah Kane | Maximum Results Real Estate | 09/04/2025 03:22 PM

3201 Adams St, Indianapolis, IN 46218

\$9,000

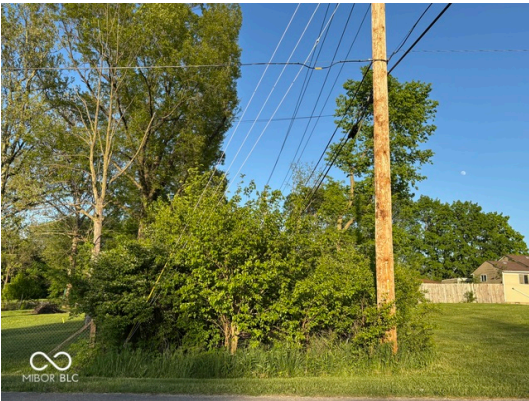

Active	Residential Land	0.15 Acres	Marion County
Listing ID:	22038020	List Price:	\$9,000
Property Type:	Land	Orig. List Price:	\$9,000
Subtype:	Residential Land	List Date:	05/11/2025
Transaction Type:	For Sale	DOM/CDOM:	117/117
Subdivision:	Jennings Sugar Grove	County:	Marion

Directions

GPS Friendly

Public Remarks

Don't miss this opportunity to own a well-located lot in the heart of Indianapolis. This cleared, build-ready parcel offers easy access to city amenities, schools, and major roads-ideal for residential development or investment. Utilities nearby. Start your next project here!

Listing Details

Area:	4910 - Marion - Center	School Dist:	Indianapolis Public Schools
Legal Desc:	Jennings Sugar Grove L61	Elementary School:	
Section/Lot Number:	/49-07-20-122-047.000-101	Intermediate School:	
Lot Size (SqFt):	6,665	Middle School:	
# of Acres:	0.15	High School:	
Usable Acres:		Type:	Not Applic
# of Lots:		Lot Info:	
Divisible:	No	Zoning:	Residential
		\$/Acre:	\$60,000.00

Property Overview

Current Use:		Buildings:	Not Applicable
Proposed Use:		Options:	Not Applic
Facilities on Site:	Not Applicable	Development Status:	Not Applicable
Facilities near Site:	None	Traffic Count:	
Water:		Traffic Year:	
Sewer:	Not Applicable	Public Transportation:	
Utilities:		Rail:	
Solid Waste:	No	Road Surface Type:	Not Applic
Soil Type:	Not Applic	Road Access:	Not Applic
Soil Test:		Road Frontage Type:	City Street
Topography:	Not Applic	Web Link:	
Documents Available:	None	Association Website URL:	

Tax/HOA

Tax ID:	490720122047000101	Insurance Expense:	
Semi Tax:	\$60.00	Possible Financing:	
Tax Year Due:	2024	Existing Lease:	
Tax Exempt:	None	Existing Lease Type:	
Low Maintenance Lifestyle Y/N:		Remaining Term:	
Association:		Proposed Lease:	
Mgmt Co.:		Proposed Term:	
Mgmt Phone:		Land Lease:	
Fee Includes:			
Fee Amount:			
Fee Paid:			
Fee Includes:			
HOA Disclosure:			
Amenities:			

Contact & Contract Information

List Type:	Exclusive Right to Sell	Possible Financing:	
Listing Terms:		Inspection Warranties:	
Listing Date:	05/11/2025	Disclosures:	
Entered:	05/11/2025	Other Disclosures:	
Temp Off Mkt Date:		Possession:	At Closing
Withdrawn Date:			
Last Change Date:	05/11/2025		
List Office:	Totalis Real Estate Solutions		

©MIBOR Broker Listing Cooperative, all rights reserved. Information deemed reliable, but not guaranteed.

Prepared By: Leah Kane | Maximum Results Real Estate | 09/04/2025 03:22 PM

7444 Mt Herman Ave, Indianapolis, IN 46231-1162

\$9,500



Active	Residential Land	0.09 Acres	Marion County
Listing ID:	21994712	List Price:	\$9,500
Property Type:	Land	Orig. List Price:	\$12,000
Subtype:	Residential Land	List Date:	08/06/2024
Transaction Type:	For Sale	DOM/CDOM:	351/351
Subdivision:	West Park View	County:	Marion

Directions

GPS Friendly

Public Remarks

This property would be perfect for that mobile home or even personal storage!

Listing Details

Area:	4909 - Marion - Wayne	School Dist:	MSD Wayne Township
Legal Desc:	West Park View Addition L150	Elementary School:	
Section/Lot Number:	/150	Intermediate School:	
Lot Size (SqFt):	3,703	Middle School:	
# of Acres:	0.09	High School:	
Usable Acres:		Type:	Single Lot
# of Lots:		Lot Info:	
Divisible:	No	Zoning:	residential
		\$/Acre:	\$105,556.00

Property Overview

Current Use:		Buildings:	Not Applicable
Proposed Use:		Options:	Sell Entity
Facilities on Site:	None	Development Status:	No Status
Facilities near Site:	None	Traffic Count:	
Water:		Traffic Year:	
Sewer:	Not Applicable, Municipal Sewer Near	Public Transportation:	
Utilities:		Rail:	
Solid Waste:	No	Road Surface Type:	Asphalt
Soil Type:	Not Applic	Road Access:	Frontage Road
Soil Test:		Road Frontage Type:	City Street
Topography:	Wooded	Web Link:	
Documents Available:	None	Association Website URL:	

Tax/HOA

Tax ID:	491210100062000900	Insurance Expense:	
Semi Tax:	\$54.00	Possible Financing:	
Tax Year Due:	2023	Existing Lease:	
Tax Exempt:		Existing Lease Type:	
Low Maintenance Lifestyle Y/N:	No	Remaining Term:	
Association:	No	Proposed Lease:	
Mgmt Co.:		Proposed Term:	
Mgmt Phone:		Land Lease:	
Fee Includes:			
Fee Amount:			
Fee Paid:			
Fee Includes:			
HOA Disclosure:			
Amenities:			

Contact & Contract Information

List Type:	Exclusive Agency	Possible Financing:	
Listing Terms:		Inspection Warranties:	
Listing Date:	08/06/2024	Disclosures:	
Entered:	08/07/2024	Other Disclosures:	
Temp Off Mkt Date:		Possession:	At Closing
Withdrawn Date:			
Last Change Date:	07/20/2025		
List Office:	eXp Realty, LLC		

©MIBOR Broker Listing Cooperative, all rights reserved. Information deemed reliable, but not guaranteed.

Prepared By: Leah Kane | Maximum Results Real Estate | 09/04/2025 03:22 PM

1846 Zwingley St, Indianapolis, IN 46203

\$9,999



Active		Residential Land	0.13 Acres	Marion County
Listing ID:		22028171		List Price: \$9,999
Property Type:		Land		Orig. List Price: \$17,500
Subtype:		Residential Land		List Date: 03/26/2025
Transaction Type:		For Sale		DOM/CDOM: 159/159
Subdivision:		Browns South East		County: Marion

Directions

GPS Friendly

Public Remarks

MAJOR PRICE REDUCTION and Motivated Seller! Discover the potential of 1846 Zwingley St., Indianapolis, IN 46203 - a prime opportunity nestled in the heart of one of the city's fastest-growing areas. This vacant lot is the perfect blank canvas for your dream custom home or a savvy investment property. Located just minutes from downtown and the vibrant Fountain Square district, you'll enjoy easy access to dining, shopping, and entertainment while maintaining a quiet neighborhood feel. With utilities nearby and a level lot ready for development, this property offers endless possibilities. Whether you're a homeowner envisioning a modern oasis or an investor looking to capitalize on the area's growth, 1846 Zwingley St. is your gateway to opportunity. Don't miss your chance to bring your vision to life in a thriving, up-and-coming Indianapolis neighborhood!

Listing Details

Area:	4910 - Marion - Center	School Dist:	Indianapolis Public Schools
Legal Desc:	Browns SE Add L349	Elementary School:	
Section/Lot Number:	/49-10-17-127-171.000-101	Intermediate School:	
Lot Size (SqFt):	10,977	Middle School:	
# of Acres:	0.13	High School:	
Usable Acres:		Type:	Single Lot
# of Lots:	1	Lot Info:	City Lot, Trees Mature
Divisible:	No	Zoning:	Residential
		\$/Acre:	\$76,915.00

Property Overview

Current Use:		Buildings:	Not Applicable
Proposed Use:		Options:	Not Applic
Facilities on Site:	Not Applicable	Development Status:	Not Applicable
Facilities near Site:	Cable, Water & Sewer	Traffic Count:	
Water:		Traffic Year:	
Sewer:	Municipal Sewer Near	Public Transportation:	
Utilities:		Rail:	
Solid Waste:	Yes	Road Surface Type:	Asphalt
Soil Type:	Not Applic	Road Access:	Access Rd
Soil Test:		Road Frontage Type:	City Street
Topography:	Level	Web Link:	
Documents Available:	Aerial Photo	Association Website URL:	

Tax/HOA

Tax ID:	491017127171000101	Insurance Expense:	
Semi Tax:	\$43.90	Possible Financing:	Conventional
Tax Year Due:	2024	Existing Lease:	
Tax Exempt:	None	Existing Lease Type:	
Low Maintenance Lifestyle Y/N:		Remaining Term:	
Association:		Proposed Lease:	
Mgmt Co.:		Proposed Term:	
Mgmt Phone:		Land Lease:	
Fee Includes:			
Fee Amount:			
Fee Paid:			
Fee Includes:			
HOA Disclosure:			
Amenities:			

Contact & Contract Information

List Type:	Exclusive Right to Sell	Possible Financing:	Conventional
Listing Terms:		Inspection Warranties:	
Listing Date:	03/26/2025	Disclosures:	
Entered:	03/26/2025	Other Disclosures:	As-Is
Temp Off Mkt Date:		Possession:	At Closing
Withdrawn Date:			
Last Change Date:	08/29/2025		
List Office:	Monteith-Legault Real Estate C		

©MIBOR Broker Listing Cooperative, all rights reserved. Information deemed reliable, but not guaranteed.

Prepared By: Leah Kane | Maximum Results Real Estate | 09/04/2025 03:22 PM

2812 Wilcox St, Indianapolis, IN 46222

\$10,000

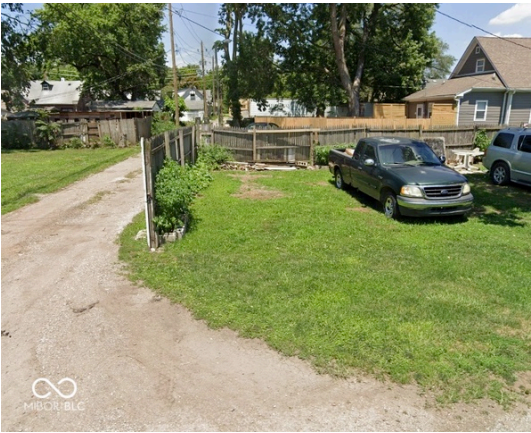

Active	Residential Land	0.05 Acres	Marion County
Listing ID:	22039710	List Price:	\$10,000
Property Type:	Land	Orig. List Price:	\$10,000
Subtype:	Residential Land	List Date:	05/19/2025
Transaction Type:	For Sale	DOM/CDOM:	109/109
Subdivision:	Ketcham Place	County:	Marion

Directions

GPS Friendly

Public Remarks

33 X 64 lot for sale.

Listing Details

Area:	4909 - Marion - Wayne	School Dist:	Indianapolis Public Schools
Legal Desc:	Ketcham Place 37.5 Ft W End L9 & 37.5 Ft W EndL10	Elementary School:	
Section/Lot Number:	/n/a	Intermediate School:	
Lot Size (SqFt):	2,091	Middle School:	
# of Acres:	0.05	High School:	
Usable Acres:		Type:	Single Lot
# of Lots:	1	Lot Info:	
Divisible:	No	Zoning:	D5
		\$/Acre:	\$200,000.00

Property Overview

Current Use:		Buildings:	Not Applicable
Proposed Use:		Options:	Not Applicable
Facilities on Site:	None	Development Status:	No Status
Facilities near Site:	Electric, Gas, Water & Sewer	Traffic Count:	
Water:		Traffic Year:	
Sewer:	Municipal Sewer Near	Public Transportation:	
Utilities:		Rail:	
Solid Waste:	No	Road Surface Type:	Asphalt
Soil Type:	Not Applicable	Road Access:	County Rd
Soil Test:		Road Frontage Type:	City Street
Topography:	Cleared	Web Link:	
Documents Available:	Not Applicable	Association Website URL:	

Tax/HOA

Tax ID:	491104121036000901	Insurance Expense:	
Semi Tax:	\$30.00	Possible Financing:	
Tax Year Due:	2024	Existing Lease:	
Tax Exempt:		Existing Lease Type:	
Low Maintenance Lifestyle Y/N:	No	Remaining Term:	
Association:	No	Proposed Lease:	
Mgmt Co.:		Proposed Term:	
Mgmt Phone:		Land Lease:	
Fee Includes:			
Fee Amount:			
Fee Paid:			
Fee Includes:			
HOA Disclosure:			
Amenities:			

Contact & Contract Information

List Type:	Exclusive Right to Sell	Possible Financing:	
Listing Terms:		Inspection Warranties:	
Listing Date:	05/19/2025	Disclosures:	
Entered:	05/19/2025	Other Disclosures:	Broker Owned
Temp Off Mkt Date:		Possession:	At Closing
Withdrawn Date:			
Last Change Date:	05/19/2025		
List Office:	@properties		

©MIBOR Broker Listing Cooperative, all rights reserved. Information deemed reliable, but not guaranteed.

Prepared By: Leah Kane | Maximum Results Real Estate | 09/04/2025 03:22 PM

558 N Rybolt Ave, Indianapolis, IN 46222-3245

\$10,000



Active	Residential Land	0.12 Acres	Marion County
Listing ID:	22054231	List Price:	\$10,000
Property Type:	Land	Orig. List Price:	\$10,000
Subtype:	Residential Land	List Date:	08/04/2025
Transaction Type:	For Sale	DOM/CDOM:	24/24
Subdivision:	Leonards	County:	Marion

Directions

GPS Friendly

Public Remarks

Buildable residential lot located at 558 N Rybolt Avenue in Indianapolis. This level, cleared parcel measures approximately 43 feet wide by 122 feet deep (0.12 acres), offering 5,184 square feet of land with mature trees at the rear for added privacy. Zoned for single-family residential use, the lot is situated on a quiet street with nearby access to city utilities including water, electric, and gas. Conveniently located in Wayne Township, just minutes from downtown Indianapolis, major highways, schools, and local amenities. The property is not located in a flood zone (Zone X) and provides excellent potential for new construction. Ideal opportunity for a builder, investor, or future homeowner.

Listing Details

Area:	4909 - Marion - Wayne	School Dist:	MSD Wayne Township
Legal Desc:	Leonard's West Michigan Street Addition L58	Elementary School:	
Section/Lot Number:	/58	Intermediate School:	
Lot Size (SqFt):	5,184	Middle School:	
# of Acres:	0.12	High School:	
Usable Acres:		Type:	Undeveloped
# of Lots:		Lot Info:	
Divisible:	No	Zoning:	single family residential
		\$/Acre:	\$83,333.00

Property Overview

Current Use:		Buildings:	Not Applicable
Proposed Use:		Options:	Not Applicable
Facilities on Site:	Other	Development Status:	No Status
Facilities near Site:	Other	Traffic Count:	
Water:		Traffic Year:	
Sewer:	Municipal Sewer On Site	Public Transportation:	
Utilities:		Rail:	
Solid Waste:	Yes	Road Surface Type:	Asphalt
Soil Type:	Not Applicable	Road Access:	County Rd
Soil Test:		Road Frontage Type:	City Street
Topography:	Level	Web Link:	
Documents Available:	None	Association Website URL:	

Tax/HOA

Tax ID:	491105111053000982	Insurance Expense:	
Semi Tax:	\$332.00	Possible Financing:	
Tax Year Due:	2024	Existing Lease:	
Tax Exempt:		Existing Lease Type:	
Low Maintenance Lifestyle Y/N:		Remaining Term:	
Association:		Proposed Lease:	
Mgmt Co.:		Proposed Term:	
Mgmt Phone:		Land Lease:	
Fee Includes:			
Fee Amount:			
Fee Paid:			
Fee Includes:			
HOA Disclosure:			
Amenities:			

Contact & Contract Information

List Type:	Exclusive Right to Sell	Possible Financing:	
Listing Terms:		Inspection Warranties:	
Listing Date:	08/04/2025	Disclosures:	
Entered:	08/04/2025	Other Disclosures:	
Temp Off Mkt Date:		Possession:	At Closing
Withdrawn Date:			
Last Change Date:	08/21/2025		
List Office:	F.C. Tucker Company		

252 S Bancroft St, Indianapolis, IN 46201

\$10,000



Active	Residential Land	0.11 Acres	Marion County
Listing ID:	22038023	List Price:	\$10,000
Property Type:	Land	Orig. List Price:	\$10,000
Subtype:	Residential Land	List Date:	05/11/2025
Transaction Type:	For Sale	DOM/CDOM:	117/117
Subdivision:	Krewson Etal Sub Youngs	County:	Marion

Directions

GPS Friendly

Public Remarks

Don't miss this opportunity to own a well-located lot in the heart of Indianapolis. This cleared, build-ready parcel offers easy access to city amenities, schools, and major roads-ideal for residential development or investment. Utilities nearby. Start your next project here!

Listing Details

Area:	4910 - Marion - Center	School Dist:	Indianapolis Public Schools
Legal Desc:	A D Krewson Et Al Sub Youngs 4th Add L15	Elementary School:	
Section/Lot Number:	/49-10-09-114-009.000-101	Intermediate School:	
Lot Size (SqFt):	4,661	Middle School:	
# of Acres:	0.11	High School:	
Usable Acres:		Type:	Not Applic
# of Lots:		Lot Info:	
Divisible:	No	Zoning:	Residential
		\$/Acre:	\$90,909.00

Property Overview

Current Use:		Buildings:	Not Applicable
Proposed Use:		Options:	Not Applic
Facilities on Site:	Not Applicable	Development Status:	Not Applicable
Facilities near Site:	None	Traffic Count:	
Water:		Traffic Year:	
Sewer:	Not Applicable	Public Transportation:	
Utilities:		Rail:	
Solid Waste:	No	Road Surface Type:	Not Applic
Soil Type:	Not Applic	Road Access:	Not Applic
Soil Test:		Road Frontage Type:	Not Applic
Topography:	Not Applic	Web Link:	
Documents Available:	Not Applicable	Association Website URL:	

Tax/HOA

Tax ID:	491009114009000101	Insurance Expense:	
Semi Tax:	\$111.00	Possible Financing:	
Tax Year Due:	2024	Existing Lease:	
Tax Exempt:		Existing Lease Type:	
Low Maintenance Lifestyle Y/N:		Remaining Term:	
Association:		Proposed Lease:	
Mgmt Co.:		Proposed Term:	
Mgmt Phone:		Land Lease:	
Fee Includes:			
Fee Amount:			
Fee Paid:			
Fee Includes:			
HOA Disclosure:			
Amenities:			

Contact & Contract Information

List Type:	Exclusive Right to Sell	Possible Financing:	
Listing Terms:		Inspection Warranties:	
Listing Date:	05/11/2025	Disclosures:	
Entered:	05/11/2025	Other Disclosures:	
Temp Off Mkt Date:		Possession:	At Closing
Withdrawn Date:			
Last Change Date:	05/11/2025		
List Office:	Totalis Real Estate Solutions		

©MIBOR Broker Listing Cooperative, all rights reserved. Information deemed reliable, but not guaranteed.

Prepared By: Leah Kane | Maximum Results Real Estate | 09/04/2025 03:22 PM

3147 N Colorado Ave, Indianapolis, IN 46218

\$10,000



Active		Residential Land	0.12 Acres	Marion County
Listing ID:		22057551	List Price:	\$10,000
Property Type:		Land	Orig. List Price:	\$10,000
Subtype:		Residential Land	List Date:	08/18/2025
Transaction Type:		For Sale	DOM/CDOM:	18/18
Subdivision:		Robinwood	County:	Marion

Directions

GPS Friendly

Public Remarks

buyer to do own due diligence

Listing Details

Area:	4910 - Marion - Center	School Dist:	Indianapolis Public Schools
Legal Desc:	Robinwood Add L156	Elementary School:	
Section/Lot Number:	/490721134017000101	Intermediate School:	
Lot Size (SqFt):	5,227	Middle School:	
# of Acres:	0.12	High School:	
Usable Acres:		Type:	Not Applic
# of Lots:		Lot Info:	
Divisible:	No	Zoning:	Residential
		\$/Acre:	\$83,333.00

Property Overview

Current Use:		Buildings:	Not Applicable
Proposed Use:		Options:	Not Applic
Facilities on Site:	Not Applicable	Development Status:	Not Applicable
Facilities near Site:	Electric, Gas	Traffic Count:	
Water:		Traffic Year:	
Sewer:	Septic Required	Public Transportation:	
Utilities:		Rail:	
Solid Waste:	No	Road Surface Type:	Asphalt
Soil Type:	Not Applic	Road Access:	Frontage Road
Soil Test:		Road Frontage Type:	City Street
Topography:	Not Applic	Web Link:	
Documents Available:	Not Applicable	Association Website URL:	

Tax/HOA

Tax ID:	490721134017000101	Insurance Expense:	
Semi Tax:	\$58.00	Possible Financing:	
Tax Year Due:	2024	Existing Lease:	
Tax Exempt:		Existing Lease Type:	
Low Maintenance Lifestyle Y/N:		Remaining Term:	
Association:		Proposed Lease:	
Mgmt Co.:		Proposed Term:	
Mgmt Phone:		Land Lease:	
Fee Includes:			
Fee Amount:			
Fee Paid:			
Fee Includes:			
HOA Disclosure:			
Amenities:			

Contact & Contract Information

List Type:	Exclusive Right to Sell	Possible Financing:	
Listing Terms:		Inspection Warranties:	
Listing Date:	08/18/2025	Disclosures:	
Entered:	08/19/2025	Other Disclosures:	
Temp Off Mkt Date:		Possession:	At Closing
Withdrawn Date:			
Last Change Date:	08/19/2025		
List Office:	AMR Real Estate LLC		

©MIBOR Broker Listing Cooperative, all rights reserved. Information deemed reliable, but not guaranteed.

Prepared By: Leah Kane | Maximum Results Real Estate | 09/04/2025 03:22 PM

3737 N Butler Ave, Indianapolis, IN 46218-1729

\$10,500



Active		Residential Land	0.24 Acres	Marion County
Listing ID:		21946927	List Price:	\$10,500
Property Type:		Land	Orig. List Price:	\$11,500
Subtype:		Residential Land	List Date:	10/05/2023
Transaction Type:		For Sale	DOM/CDOM:	405/405
Subdivision:		No Subdivision	County:	Marion

Directions

38th street east from Emerson; right on Butler

Public Remarks

Lot for sale at 38th and Butler. Lot was purchased through Intend Land Bank and project agreement is in place. Requires board approval for transfer. Project must be completed within 2 years. Current plans are for 3 bed 2 bath, 1025 sq ft home.

Listing Details

Area:	4905 - Marion - Warren	School Dist:	Indianapolis Public Schools
Legal Desc:	Harrison Hts L159	Elementary School:	
Section/Lot Number:	/49-07-22-110-141.000-701	Intermediate School:	
Lot Size (SqFt):	10,498	Middle School:	
# of Acres:	0.24	High School:	
Usable Acres:		Type:	Single Lot
# of Lots:	1	Lot Info:	City Lot
Divisible:	No	Zoning:	Residential
		\$/Acre:	\$43,750.00

Property Overview

Current Use:		Buildings:	Not Applicable
Proposed Use:		Options:	Not Applicable
Facilities on Site:	None	Development Status:	No Status
Facilities near Site:	Cable, Electric, Gas, Water & Sewer	Traffic Count:	
Water:	No Water Source	Traffic Year:	
Sewer:	Municipal Sewer Near	Public Transportation:	
Utilities:		Rail:	
Solid Waste:	Yes	Road Surface Type:	Asphalt
Soil Type:	Not Applicable	Road Access:	Not Applicable
Soil Test:		Road Frontage Type:	City Street
Topography:	Not Applicable	Web Link:	
Documents Available:	None	Association Website URL:	

Tax/HOA

Tax ID:	490722110141000701	Insurance Expense:	
Semi Tax:	\$129.00	Possible Financing:	
Tax Year Due:	2021	Existing Lease:	
Tax Exempt:	None	Existing Lease Type:	
Low Maintenance Lifestyle Y/N:		Remaining Term:	
Association:	No	Proposed Lease:	
Mgmt Co.:		Proposed Term:	
Mgmt Phone:		Land Lease:	
Fee Includes:			
Fee Amount:			
Fee Paid:			
Fee Includes:			
HOA Disclosure:			
Amenities:			

Contact & Contract Information

List Type:	Exclusive Right to Sell	Possible Financing:	
Listing Terms:		Inspection Warranties:	
Listing Date:	10/05/2023	Disclosures:	
Entered:	10/05/2023	Other Disclosures:	
Temp Off Mkt Date:		Possession:	At Closing
Withdrawn Date:			
Last Change Date:	07/24/2025		
List Office:	Resolute Realty		

©MIBOR Broker Listing Cooperative, all rights reserved. Information deemed reliable, but not guaranteed.

Prepared By: Leah Kane | Maximum Results Real Estate | 09/04/2025 03:22 PM

2434 S Rybolt Ave, Indianapolis, IN 46241-5240

\$11,485



Active		Residential Land	0.12 Acres	Marion County
Listing ID:	22014973	List Price:	\$11,485	
Property Type:	Land	Orig. List Price:	\$11,485	
Subtype:	Residential Land	List Date:	12/13/2024	
Transaction Type:	For Sale	DOM/CDOM:	266/266	
Subdivision:	Mars Hill	County:	Marion	

Directions

GPS Friendly

Listing Details

Area:	4909 - Marion - Wayne	School Dist:	MSD Wayne Township
Legal Desc:	Mars Hill L 500	Elementary School:	
Section/Lot Number:	/49-11-20-118-191.000-900	Intermediate School:	
Lot Size (SqFt):	5,184	Middle School:	
# of Acres:	0.12	High School:	
Usable Acres:		Type:	Not Applic, Single Lot
# of Lots:		Lot Info:	
Divisible:	No	Zoning:	D5
		\$/Acre:	\$95,708.00

Property Overview

Current Use:		Buildings:	Not Applicable
Proposed Use:		Options:	Not Applic
Facilities on Site:	Not Applicable	Development Status:	Not Applicable
Facilities near Site:	Water & Sewer	Traffic Count:	
Water:		Traffic Year:	
Sewer:	Municipal Sewer Near, Municipal Sewer On Site	Public Transportation:	
Utilities:		Rail:	
Solid Waste:	No	Road Surface Type:	Asphalt
Soil Type:	Not Applic	Road Access:	Not Applic
Soil Test:		Road Frontage Type:	City Street
Topography:	Flood Plain, Level	Web Link:	
Documents Available:	Not Applicable	Association Website URL:	

Tax/HOA

Tax ID:	491120118191000900
Semi Tax:	\$84.00
Tax Year Due:	2023
Tax Exempt:	
Low Maintenance Lifestyle Y/N:	
Association:	
Mgmt Co.:	
Mgmt Phone:	
Fee Includes:	
Fee Amount:	
Fee Paid:	
Fee Includes:	
HOA Disclosure:	
Amenities:	

Insurance Expense:
Possible Financing:
Existing Lease:
Existing Lease Type:
Remaining Term:
Proposed Lease:
Proposed Term:
Land Lease:

Contact & Contract Information

List Type:	Exclusive Right to Sell
Listing Terms:	
Listing Date:	12/13/2024
Entered:	12/16/2024
Temp Off Mkt Date:	
Withdrawn Date:	
Last Change Date:	12/16/2024
List Office:	Intend Indiana, Inc.

Possible Financing:	
Inspection Warranties:	
Disclosures:	
Other Disclosures:	
Possession:	At Closing

©MIBOR Broker Listing Cooperative, all rights reserved. Information deemed reliable, but not guaranteed.

Prepared By: Leah Kane | Maximum Results Real Estate | 09/04/2025 03:22 PM

2430 S Rybolt Ave, Indianapolis, IN 46241

\$11,485



Active	Residential Land	0.12 Acres	Marion County
Listing ID:	22014969	List Price:	\$11,485
Property Type:	Land	Orig. List Price:	\$11,485
Subtype:	Residential Land	List Date:	12/13/2024
Transaction Type:	For Sale	DOM/CDOM:	266/266
Subdivision:	Mars Hill	County:	Marion

Directions

GPS Friendly

Listing Details

Area:	4909 - Marion - Wayne	School Dist:	MSD Wayne Township
Legal Desc:	Mars Hill L 499	Elementary School:	
Section/Lot Number:	/49-11-20-118-190.000-900	Intermediate School:	
Lot Size (SqFt):	5,184	Middle School:	
# of Acres:	0.12	High School:	
Usable Acres:		Type:	Not Applic
# of Lots:		Lot Info:	
Divisible:	No	Zoning:	D5
		\$/Acre:	\$95,708.00

Property Overview

Current Use:		Buildings:	Not Applicable
Proposed Use:		Options:	Not Applic
Facilities on Site:	Not Applicable	Development Status:	Not Applicable
Facilities near Site:	Water & Sewer	Traffic Count:	
Water:		Traffic Year:	
Sewer:	Municipal Sewer Near, Municipal Sewer On Site	Public Transportation:	
Utilities:		Rail:	
Solid Waste:	No	Road Surface Type:	Asphalt
Soil Type:	Not Applic	Road Access:	Not Applic
Soil Test:		Road Frontage Type:	City Street
Topography:	Flood Plain, Level	Web Link:	
Documents Available:	Not Applicable	Association Website URL:	

Tax/HOA

Tax ID:	491120118190000900	Insurance Expense:	
Semi Tax:	\$84.00	Possible Financing:	
Tax Year Due:	2023	Existing Lease:	
Tax Exempt:		Existing Lease Type:	
Low Maintenance Lifestyle Y/N:		Remaining Term:	
Association:		Proposed Lease:	
Mgmt Co.:		Proposed Term:	
Mgmt Phone:		Land Lease:	
Fee Includes:			
Fee Amount:			
Fee Paid:			
Fee Includes:			
HOA Disclosure:			
Amenities:			

Contact & Contract Information

List Type:	Exclusive Right to Sell	Possible Financing:	
Listing Terms:		Inspection Warranties:	
Listing Date:	12/13/2024	Disclosures:	
Entered:	12/16/2024	Other Disclosures:	
Temp Off Mkt Date:		Possession:	At Closing
Withdrawn Date:			
Last Change Date:	12/16/2024		
List Office:	Intend Indiana, Inc.		

©MIBOR Broker Listing Cooperative, all rights reserved. Information deemed reliable, but not guaranteed.

Prepared By: Leah Kane | Maximum Results Real Estate | 09/04/2025 03:22 PM

318 S Holmes Ave, Indianapolis, IN 46222-4118

\$12,000



Active		Residential Land		0.11 Acres		Marion County	
Listing ID:		22014931		List Price:		\$12,000	
Property Type:		Land		Orig. List Price:		\$12,000	
Subtype:		Residential Land		List Date:		12/13/2024	
Transaction Type:		For Sale		DOM/CDOM:		266/266	
Subdivision:		Rosemont		County:		Marion	

Directions

GPS Friendly

Listing Details

Area:	4909 - Marion - Wayne	School Dist:	Indianapolis Public Schools
Legal Desc:	Rosemont Sec 1 L59	Elementary School:	
Section/Lot Number:	/49-11-09-125-063.000-901	Intermediate School:	
Lot Size (SqFt):	4,792	Middle School:	
# of Acres:	0.11	High School:	
Usable Acres:		Type:	Not Applic
# of Lots:		Lot Info:	
Divisible:	No	Zoning:	D5
		\$/Acre:	\$109,091.00

Property Overview

Current Use:		Buildings:	Not Applicable
Proposed Use:		Options:	Not Applic
Facilities on Site:	Not Applicable	Development Status:	Not Applicable
Facilities near Site:	Water & Sewer	Traffic Count:	
Water:		Traffic Year:	
Sewer:	Municipal Sewer Near, Municipal Sewer On Site	Public Transportation:	
Utilities:		Rail:	
Solid Waste:	No	Road Surface Type:	Asphalt
Soil Type:	Not Applic	Road Access:	Not Applic
Soil Test:		Road Frontage Type:	City Street
Topography:	Level	Web Link:	
Documents Available:	Not Applicable	Association Website URL:	

Tax/HOA

Tax ID:	491109125063000901	Insurance Expense:	
Semi Tax:	\$39.00	Possible Financing:	
Tax Year Due:	2023	Existing Lease:	
Tax Exempt:		Existing Lease Type:	
Low Maintenance Lifestyle Y/N:		Remaining Term:	
Association:		Proposed Lease:	
Mgmt Co.:		Proposed Term:	
Mgmt Phone:		Land Lease:	
Fee Includes:			
Fee Amount:			
Fee Paid:			
Fee Includes:			
HOA Disclosure:			
Amenities:			

Contact & Contract Information

List Type:	Exclusive Right to Sell	Possible Financing:	
Listing Terms:		Inspection Warranties:	
Listing Date:	12/13/2024	Disclosures:	
Entered:	12/16/2024	Other Disclosures:	
Temp Off Mkt Date:		Possession:	At Closing
Withdrawn Date:			
Last Change Date:	12/16/2024		
List Office:	Intend Indiana, Inc.		

©MIBOR Broker Listing Cooperative, all rights reserved. Information deemed reliable, but not guaranteed.

Prepared By: Leah Kane | Maximum Results Real Estate | 09/04/2025 03:22 PM

2527 N Tacoma Ave, Indianapolis, IN 46218

\$13,000



Active			
Residential Land		0.12 Acres	Marion County
Listing ID:		22038025	List Price: \$13,000
Property Type:		Land	Orig. List Price: \$13,000
Subtype:		Residential Land	List Date: 05/11/2025
Transaction Type:		For Sale	DOM/CDOM: 54/54
Subdivision:		Elmwood	County: Marion

Directions

GPS Friendly

Public Remarks

Don't miss this opportunity to own a well-located lot in the heart of Indianapolis. This cleared, build-ready parcel offers easy access to city amenities, schools, and major roads-ideal for residential development or investment. Utilities nearby. Start your next project here!

Listing Details

Area:	4910 - Marion - Center	School Dist:	Indianapolis Public Schools
Legal Desc:	Elmwood Add L28 B2	Elementary School:	
Section/Lot Number:	/49-07-29-151-048.000-101	Intermediate School:	
Lot Size (SqFt):	5,097	Middle School:	
# of Acres:	0.12	High School:	
Usable Acres:		Type:	Not Applic
# of Lots:		Lot Info:	
Divisible:	No	Zoning:	Residential
		\$/Acre:	\$108,333.00

Property Overview

Current Use:		Buildings:	Not Applicable
Proposed Use:		Options:	Not Applic
Facilities on Site:	Not Applicable	Development Status:	Not Applicable
Facilities near Site:	None	Traffic Count:	
Water:		Traffic Year:	
Sewer:	Not Applicable	Public Transportation:	
Utilities:		Rail:	
Solid Waste:	No	Road Surface Type:	Not Applic
Soil Type:	Not Applic	Road Access:	Not Applic
Soil Test:		Road Frontage Type:	Not Applic
Topography:	Not Applic	Web Link:	
Documents Available:	None	Association Website URL:	

Tax/HOA

Tax ID:	490729151048000101	Insurance Expense:	
Semi Tax:	\$76.00	Possible Financing:	
Tax Year Due:	2024	Existing Lease:	
Tax Exempt:		Existing Lease Type:	
Low Maintenance Lifestyle Y/N:		Remaining Term:	
Association:		Proposed Lease:	
Mgmt Co.:		Proposed Term:	
Mgmt Phone:		Land Lease:	
Fee Includes:			
Fee Amount:			
Fee Paid:			
Fee Includes:			
HOA Disclosure:			
Amenities:			

Contact & Contract Information

List Type:	Exclusive Right to Sell	Possible Financing:	
Listing Terms:		Inspection Warranties:	
Listing Date:	05/11/2025	Disclosures:	
Entered:	05/11/2025	Other Disclosures:	
Temp Off Mkt Date:		Possession:	At Closing
Withdrawn Date:			
Last Change Date:	07/15/2025		
List Office:	Totalis Real Estate Solutions		

©MIBOR Broker Listing Cooperative, all rights reserved. Information deemed reliable, but not guaranteed.

Prepared By: Leah Kane | Maximum Results Real Estate | 09/04/2025 03:22 PM

2745 S Rybolt Ave, Indianapolis, IN 46241

\$14,000



Active	Residential Land	0.12 Acres	Marion County
Listing ID:	22038028	List Price:	\$14,000
Property Type:	Land	Orig. List Price:	\$14,000
Subtype:	Residential Land	List Date:	05/11/2025
Transaction Type:	For Sale	DOM/CDOM:	117/117
Subdivision:	Mars Hill	County:	Marion

Directions

GPS Friendly

Public Remarks

Don't miss this opportunity to own a well-located lot in the heart of Indianapolis. This cleared, build-ready parcel offers easy access to city amenities, schools, and major roads-ideal for residential development or investment. Utilities nearby. Start your next project here!

Listing Details

Area:	4909 - Marion - Wayne	School Dist:	MSD Wayne Township
Legal Desc:	Mars Hill L 732	Elementary School:	
Section/Lot Number:	/49-11-20-119-356.000-900	Intermediate School:	
Lot Size (SqFt):	5,184	Middle School:	
# of Acres:	0.12	High School:	
Usable Acres:		Type:	Not Applic
# of Lots:		Lot Info:	
Divisible:	No	Zoning:	Residential
		\$/Acre:	\$116,667.00

Property Overview

Current Use:		Buildings:	Not Applicable
Proposed Use:		Options:	Not Applic
Facilities on Site:	Not Applicable	Development Status:	Not Applicable
Facilities near Site:	None	Traffic Count:	
Water:		Traffic Year:	
Sewer:	Not Applicable	Public Transportation:	
Utilities:		Rail:	
Solid Waste:	No	Road Surface Type:	Not Applic
Soil Type:	Not Applic	Road Access:	Access Rd
Soil Test:		Road Frontage Type:	Not Applic
Topography:	Not Applic	Web Link:	
Documents Available:	None	Association Website URL:	

Tax/HOA

Tax ID:	491120119356000900	Insurance Expense:	
Semi Tax:	\$84.00	Possible Financing:	
Tax Year Due:	2024	Existing Lease:	
Tax Exempt:		Existing Lease Type:	
Low Maintenance Lifestyle Y/N:		Remaining Term:	
Association:		Proposed Lease:	
Mgmt Co.:		Proposed Term:	
Mgmt Phone:		Land Lease:	
Fee Includes:			
Fee Amount:			
Fee Paid:			
Fee Includes:			
HOA Disclosure:			
Amenities:			

Contact & Contract Information

List Type:	Exclusive Right to Sell	Possible Financing:	
Listing Terms:		Inspection Warranties:	
Listing Date:	05/11/2025	Disclosures:	
Entered:	05/11/2025	Other Disclosures:	
Temp Off Mkt Date:		Possession:	At Closing
Withdrawn Date:			
Last Change Date:	05/11/2025		
List Office:	Totalis Real Estate Solutions		

©MIBOR Broker Listing Cooperative, all rights reserved. Information deemed reliable, but not guaranteed.

Prepared By: Leah Kane | Maximum Results Real Estate | 09/04/2025 03:22 PM

3309 E 26th St, Indianapolis, IN 46218

\$14,500



Active	Residential Land	0.14 Acres	Marion County
--------	------------------	------------	---------------

Listing ID:	21946916	List Price:	\$14,500
Property Type:	Land	Orig. List Price:	\$15,000
Subtype:	Residential Land	List Date:	10/05/2023
Transaction Type:	For Sale	DOM/CDOM:	660/660
Subdivision:	Cc Thorntons Sub Clems Add	County:	Marion

Directions

w on 25th from Sherman; right on Lasalle, right on 26th. Lot on right

Public Remarks

Lot for sale in Martindale Brightwood.

Listing Details

Area:	4910 - Marion - Center	School Dist:	Indianapolis Public Schools
Legal Desc:	Thorntons Sub Clems Add L12	Elementary School:	
Section/Lot Number:	/49-07-29-118-008.000-101	Intermediate School:	
Lot Size (SqFt):	6,273	Middle School:	
# of Acres:	0.14	High School:	
Usable Acres:		Type:	Single Lot, Sngl Detach
# of Lots:	1	Lot Info:	City Lot
Divisible:	No	Zoning:	Residential
		\$/Acre:	\$103,571.00

Property Overview

Current Use:		Buildings:	Not Applicable
Proposed Use:		Options:	Not Applic
Facilities on Site:	None	Development Status:	No Status
Facilities near Site:	Cable, Electric, Gas, Water & Sewer	Traffic Count:	
Water:	No Water Source	Traffic Year:	
Sewer:	Municipal Sewer Near	Public Transportation:	
Utilities:		Rail:	
Solid Waste:	Yes	Road Surface Type:	Asphalt
Soil Type:	Not Applic	Road Access:	Not Applic
Soil Test:		Road Frontage Type:	City Street
Topography:	Not Applic	Web Link:	
Documents Available:	None	Association Website URL:	

Tax/HOA

Tax ID:	490729118008000101	Insurance Expense:	
Semi Tax:	\$55.00	Possible Financing:	
Tax Year Due:	2021	Existing Lease:	
Tax Exempt:	None	Existing Lease Type:	
Low Maintenance Lifestyle Y/N:		Remaining Term:	
Association:	No	Proposed Lease:	
Mgmt Co.:		Proposed Term:	
Mgmt Phone:		Land Lease:	
Fee Includes:			
Fee Amount:			
Fee Paid:			
Fee Includes:			
HOA Disclosure:			
Amenities:			

Contact & Contract Information

List Type:	Exclusive Right to Sell	Possible Financing:	
Listing Terms:		Inspection Warranties:	
Listing Date:	10/05/2023	Disclosures:	
Entered:	10/05/2023	Other Disclosures:	
Temp Off Mkt Date:		Possession:	At Closing
Withdrawn Date:			
Last Change Date:	06/24/2025		
List Office:	Resolute Realty		

©MIBOR Broker Listing Cooperative, all rights reserved. Information deemed reliable, but not guaranteed.

Prepared By: Leah Kane | Maximum Results Real Estate | 09/04/2025 03:22 PM

2965 N Olney St, Indianapolis, IN 46218

↓ \$14,999



Active	Residential Land	0.12 Acres	Marion County
Listing ID:	22052815	List Price:	\$14,999
Property Type:	Land	Orig. List Price:	\$17,000
Subtype:	Residential Land	List Date:	07/24/2025
Transaction Type:	For Sale	DOM/CDOM:	43/43
Subdivision:	No Subdivision	County:	Marion

Directions

GPS Friendly

Public Remarks

Tucked right in the heart of downtown Indianapolis, whether you're a builder, an investor, or someone who's always dreamed of designing your own home in the city, this is a blank slate with serious potential. The lot is cleared, level, and ready to go-perfect for a single-family home, duplex, or small residential project. Utilities are close by, and the surrounding area is a great investment.

Listing Details

Area:	4910 - Marion - Center	School Dist:	Indianapolis Metropolitan High Sch
Legal Desc:	Brightwood Ex 4Ft S Side L2 B215	Elementary School:	
Section/Lot Number:	/2	Intermediate School:	
Lot Size (SqFt):	5,358	Middle School:	
# of Acres:	0.12	High School:	Indianapolis Metropolitan High Sch
Usable Acres:		Type:	Single Lot, Undeveloped
# of Lots:	1	Lot Info:	Access Street, City Lot, Sidewalks, Trees Mature
Divisible:	No	Zoning:	residential
		\$/Acre:	\$124,992.00

Property Overview

Current Use:	
Proposed Use:	
Facilities on Site:	None
Facilities near Site:	Cable, Electric, Gas, Water & Sewer
Water:	
Sewer:	Municipal Sewer Near
Utilities:	
Solid Waste:	No
Soil Type:	Loam
Soil Test:	
Topography:	Fill Needed, Level
Documents Available:	Not Applicable

Buildings:	No Building
Options:	Not Applic
Development Status:	Rough Grade
Traffic Count:	
Traffic Year:	
Public Transportation:	
Rail:	
Road Surface Type:	Asphalt
Road Access:	Frontage Road
Road Frontage Type:	City Street
Web Link:	
Association Website URL:	

Tax/HOA

Tax ID:	490729156066000101
Semi Tax:	\$42.00
Tax Year Due:	2024
Tax Exempt:	
Low Maintenance Lifestyle Y/N:	No
Association:	
Mgmt Co.:	
Mgmt Phone:	
Fee Includes:	
Fee Amount:	
Fee Paid:	
Fee Includes:	
HOA Disclosure:	
Amenities:	

Insurance Expense:	
Possible Financing:	
Existing Lease:	
Existing Lease Type:	
Remaining Term:	
Proposed Lease:	
Proposed Term:	
Land Lease:	

Contact & Contract Information

List Type:	Exclusive Agency
Listing Terms:	
Listing Date:	07/24/2025
Entered:	07/24/2025
Temp Off Mkt Date:	
Withdrawn Date:	
Last Change Date:	08/28/2025
List Office:	Better Homes and Gardens Real Estate Gold Key

Possible Financing:	
Inspection Warranties:	
Disclosures:	
Other Disclosures:	
Possession:	At Closing

©MIBOR Broker Listing Cooperative, all rights reserved. Information deemed reliable, but not guaranteed.

Prepared By: Leah Kane | Maximum Results Real Estate | 09/04/2025 03:22 PM

2404 E 79th St, Indianapolis, IN 46240

\$15,000

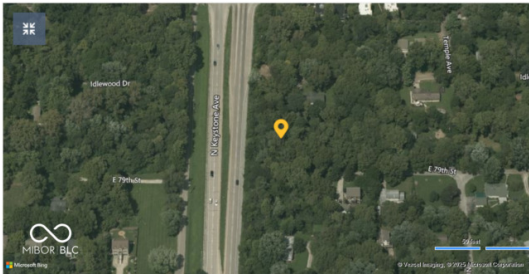

Active

Residential Land

0.15 Acres

Marion County

Listing ID:

22056837

List Price:

\$15,000

Property Type:

Land

Orig. List Price:

\$15,000

Subtype:

Residential Land

List Date:

08/15/2025

Transaction Type:

For Sale

DOM/CDOM:

21/21

Subdivision:

River Park

County:

Marion

Directions

GPS Friendly

Public Remarks

Ready to build your dream home or investment property? This lot at 2404 E 79th St in Indianapolis offers an incredible opportunity. With ample space and a fantastic location, this land is perfect for new construction.

Listing Details

Area:	4903 - Marion - Washington	School Dist:	MSD Washington Township
Legal Desc:	River Park L228	Elementary School:	
Section/Lot Number:	/228	Intermediate School:	
Lot Size (SqFt):	6,403	Middle School:	
# of Acres:	0.15	High School:	
Usable Acres:		Type:	Undeveloped
# of Lots:		Lot Info:	
Divisible:	No	Zoning:	D4
		\$/Acre:	\$100,000.00

Property Overview

Current Use:		Buildings:	No Building
Proposed Use:		Options:	Not Applic
Facilities on Site:	None	Development Status:	Not Applicable
Facilities near Site:	Cable, Electric, Gas, Sewer, Telephone	Traffic Count:	
Water:		Traffic Year:	
Sewer:	Municipal Sewer Near	Public Transportation:	
Utilities:		Rail:	
Solid Waste:	No	Road Surface Type:	Gravel
Soil Type:	Not Applic	Road Access:	Not Applic
Soil Test:		Road Frontage Type:	City Street
Topography:	Flood Plain, Wooded	Web Link:	
Documents Available:	Not Applicable	Association Website URL:	

Tax/HOA

Tax ID:	490219107345000800	Insurance Expense:	
Semi Tax:	\$227.00	Possible Financing:	Cash Only
Tax Year Due:	2024	Existing Lease:	
Tax Exempt:		Existing Lease Type:	
Low Maintenance Lifestyle Y/N:		Remaining Term:	
Association:		Proposed Lease:	
Mgmt Co.:		Proposed Term:	
Mgmt Phone:		Land Lease:	
Fee Includes:			
Fee Amount:			
Fee Paid:			
Fee Includes:			
HOA Disclosure:			
Amenities:			

Contact & Contract Information

List Type:	Exclusive Right to Sell	Possible Financing:	Cash Only
Listing Terms:		Inspection Warranties:	
Listing Date:	08/15/2025	Disclosures:	
Entered:	08/15/2025	Other Disclosures:	Flood Plain
Temp Off Mkt Date:		Possession:	At Closing
Withdrawn Date:			
Last Change Date:	08/15/2025		
List Office:	F.C. Tucker Company		

©MIBOR Broker Listing Cooperative, all rights reserved. Information deemed reliable, but not guaranteed.

Prepared By: Leah Kane | Maximum Results Real Estate | 09/04/2025 03:22 PM

4845 W Minnesota St, Indianapolis, IN 46241-4450

\$15,000



Active			
Residential Land		0.12 Acres	Marion County
Listing ID:		22014975	List Price: \$15,000
Property Type:		Land	Orig. List Price: \$15,000
Subtype:		Residential Land	List Date: 12/13/2024
Transaction Type:		For Sale	DOM/CDOM: 266/266
Subdivision:		Drexel Gardens	County: Marion

Directions

GPS Friendly

Listing Details

Area:	4909 - Marion - Wayne	School Dist:	MSD Wayne Township
Legal Desc:	Drexel Gardens L 24	Elementary School:	
Section/Lot Number:	/49-11-18-117-156.000-900	Intermediate School:	
Lot Size (SqFt):	5,097	Middle School:	
# of Acres:	0.12	High School:	
Usable Acres:		Type:	Single Lot
# of Lots:		Lot Info:	
Divisible:	No	Zoning:	D5
		\$/Acre:	\$125,000.00

Property Overview

Current Use:		Buildings:	Not Applicable
Proposed Use:		Options:	Not Applic
Facilities on Site:	Not Applicable	Development Status:	Not Applicable
Facilities near Site:	Water & Sewer	Traffic Count:	
Water:		Traffic Year:	
Sewer:	Municipal Sewer Near	Public Transportation:	
Utilities:		Rail:	
Solid Waste:	No	Road Surface Type:	Asphalt
Soil Type:	Not Applic	Road Access:	Not Applic
Soil Test:		Road Frontage Type:	City Street
Topography:	Level	Web Link:	
Documents Available:	Not Applicable	Association Website URL:	

Tax/HOA

Tax ID:	491118117156000900	Insurance Expense:	
Semi Tax:	\$77.00	Possible Financing:	
Tax Year Due:	2023	Existing Lease:	
Tax Exempt:		Existing Lease Type:	
Low Maintenance Lifestyle Y/N:		Remaining Term:	
Association:		Proposed Lease:	
Mgmt Co.:		Proposed Term:	
Mgmt Phone:		Land Lease:	
Fee Includes:			
Fee Amount:			
Fee Paid:			
Fee Includes:			
HOA Disclosure:			
Amenities:			

Contact & Contract Information

List Type:	Exclusive Right to Sell	Possible Financing:	
Listing Terms:		Inspection Warranties:	
Listing Date:	12/13/2024	Disclosures:	
Entered:	12/16/2024	Other Disclosures:	
Temp Off Mkt Date:		Possession:	At Closing
Withdrawn Date:			
Last Change Date:	12/16/2024		
List Office:	Intend Indiana, Inc.		

©MIBOR Broker Listing Cooperative, all rights reserved. Information deemed reliable, but not guaranteed.

Prepared By: Leah Kane | Maximum Results Real Estate | 09/04/2025 03:22 PM

2814 S Rybolt Ave, Indianapolis, IN 46241

↓ \$15,000



Active		Residential Land	0.12 Acres	Marion County
Listing ID:		22040440		List Price: \$15,000
Property Type:		Land		Orig. List Price: \$19,000
Subtype:		Residential Land		List Date: 05/22/2025
Transaction Type:		For Sale		DOM/CDOM: 106/106
Subdivision:		No Subdivision		County: Marion

Directions

GPS Friendly

Public Remarks

Vacant lot. The seller will consider owner finance. Buyer to do their own due diligence concerning property lines/ use. Possible package deal of 55K with 2 other lots (2814 Rybolt, 2722 Lyons, 2851 S Lyons.)

Listing Details

Area:	4909 - Marion - Wayne	School Dist:	MSD Wayne Township
Legal Desc:	Mars Hill L 554	Elementary School:	
Section/Lot Number:	/9008316	Intermediate School:	
Lot Size (SqFt):	5,184	Middle School:	
# of Acres:	0.12	High School:	
Usable Acres:		Type:	Not Applic
# of Lots:		Lot Info:	
Divisible:	No	Zoning:	Residential
		\$/Acre:	\$125,000.00

Property Overview

Current Use:		Buildings:	Not Applicable
Proposed Use:		Options:	Not Applic
Facilities on Site:	Not Applicable	Development Status:	Not Applicable
Facilities near Site:	None	Traffic Count:	
Water:		Traffic Year:	
Sewer:	Not Applicable	Public Transportation:	
Utilities:		Rail:	
Solid Waste:	No	Road Surface Type:	Not Applic
Soil Type:	Not Applic	Road Access:	Not Applic
Soil Test:		Road Frontage Type:	Not Applic
Topography:	Not Applic	Web Link:	
Documents Available:	Not Applicable	Association Website URL:	

Tax/HOA

Tax ID:	491120108143000900	Insurance Expense:	
Semi Tax:	\$84.00	Possible Financing:	Contract
Tax Year Due:	2024	Existing Lease:	
Tax Exempt:		Existing Lease Type:	
Low Maintenance Lifestyle Y/N:		Remaining Term:	
Association:		Proposed Lease:	
Mgmt Co.:		Proposed Term:	
Mgmt Phone:		Land Lease:	
Fee Includes:			
Fee Amount:			
Fee Paid:			
Fee Includes:			
HOA Disclosure:			
Amenities:			

Contact & Contract Information

List Type:	Exclusive Right to Sell	Possible Financing:	Contract
Listing Terms:		Inspection Warranties:	
Listing Date:	05/22/2025	Disclosures:	
Entered:	05/22/2025	Other Disclosures:	Broker Owned
Temp Off Mkt Date:		Possession:	At Closing
Withdrawn Date:			
Last Change Date:	08/29/2025		
List Office:	Wynkoop Brokerage Firm, LLC		

©MIBOR Broker Listing Cooperative, all rights reserved. Information deemed reliable, but not guaranteed.

Prepared By: Leah Kane | Maximum Results Real Estate | 09/04/2025 03:22 PM

827 Ingomar St, Indianapolis, IN 46241

\$15,000



Active	Residential Land	0.13 Acres	Marion County
Listing ID:	22032864	List Price:	\$15,000
Property Type:	Land	Orig. List Price:	\$15,000
Subtype:	Residential Land	List Date:	04/15/2025
Transaction Type:	For Sale	DOM/CDOM:	143/173
Subdivision:	Biltmore Gardens	County:	Marion

Directions

GPS Friendly

Public Remarks

GPS Friendly

Listing Details

Area:	4909 - Marion - Wayne	School Dist:	MSD Wayne Township
Legal Desc:	Biltmore Gardens L441	Elementary School:	
Section/Lot Number:	/441	Intermediate School:	
Lot Size (SqFt):	5,837	Middle School:	
# of Acres:	0.13	High School:	
Usable Acres:		Type:	See Remarks
# of Lots:		Lot Info:	
Divisible:	No	Zoning:	Z001
		\$/Acre:	\$115,385.00

Property Overview

Current Use:		Buildings:	See Remarks
Proposed Use:		Options:	See Remarks
Facilities on Site:	See Remarks	Development Status:	See Remarks
Facilities near Site:	See Remarks	Traffic Count:	
Water:		Traffic Year:	
Sewer:	See Remarks	Public Transportation:	
Utilities:		Rail:	
Solid Waste:	No	Road Surface Type:	Dirt
Soil Type:	See Remarks	Road Access:	Access Rd
Soil Test:		Road Frontage Type:	City Street
Topography:	See Remarks	Web Link:	
Documents Available:	Not Applicable	Association Website URL:	

Tax/HOA

Tax ID:	491212111157000930	Insurance Expense:	
Semi Tax:	\$67.00	Possible Financing:	
Tax Year Due:	2024	Existing Lease:	
Tax Exempt:		Existing Lease Type:	
Low Maintenance Lifestyle Y/N:		Remaining Term:	
Association:		Proposed Lease:	
Mgmt Co.:		Proposed Term:	
Mgmt Phone:		Land Lease:	
Fee Includes:			
Fee Amount:			
Fee Paid:			
Fee Includes:			
HOA Disclosure:			
Amenities:			

Contact & Contract Information

List Type:	Exclusive Right to Sell	Possible Financing:	
Listing Terms:		Inspection Warranties:	
Listing Date:	04/15/2025	Disclosures:	
Entered:	04/15/2025	Other Disclosures:	
Temp Off Mkt Date:		Possession:	At Closing
Withdrawn Date:			
Last Change Date:	04/15/2025		
List Office:	Keller Williams Indy Metro S		

450 N Exeter Ave, Indianapolis, IN 46222-4976

\$15,500



Active		Residential Land		0.09 Acres		Marion County	
Listing ID:		22038029		List Price:		\$15,500	
Property Type:		Land		Orig. List Price:		\$15,500	
Subtype:		Residential Land		List Date:		05/10/2025	
Transaction Type:		For Sale		DOM/CDOM:		105/105	
Subdivision:		Exeter Park		County:		Marion	

Directions

GPS Friendly

Public Remarks

Don't miss this opportunity to own a well-located lot in the heart of Indianapolis. This cleared, build-ready parcel offers easy access to city amenities, schools, and major roads-ideal for residential development or investment. Utilities nearby. Start your next project here!

Listing Details

Area:		4909 - Marion - Wayne		School Dist:		Indianapolis Public Schools	
Legal Desc:		Spiher's Exeter Ave Add L2		Elementary School:			
Section/Lot Number:		/49-11-05-103-004.000-901		Intermediate School:			
Lot Size (SqFt):		4,008		Middle School:			
# of Acres:		0.09		High School:			
Usable Acres:				Type:		Not Applic	
# of Lots:				Lot Info:			
Divisible:		Yes		Zoning:		Residential	
				\$/Acre:		\$172,222.00	

Property Overview

Current Use:		Buildings:	Not Applicable
Proposed Use:		Options:	Not Applic
Facilities on Site:	Not Applicable	Development Status:	Not Applicable
Facilities near Site:	None	Traffic Count:	
Water:		Traffic Year:	
Sewer:	Not Applicable	Public Transportation:	
Utilities:		Rail:	
Solid Waste:	No	Road Surface Type:	Not Applic
Soil Type:	Not Applic	Road Access:	Access Rd
Soil Test:		Road Frontage Type:	Not Applic
Topography:	Not Applic	Web Link:	
Documents Available:	Not Applicable	Association Website URL:	

Tax/HOA

Tax ID:	491105103004000901	Insurance Expense:	
Semi Tax:	\$39.00	Possible Financing:	
Tax Year Due:	2024	Existing Lease:	
Tax Exempt:		Existing Lease Type:	
Low Maintenance Lifestyle Y/N:		Remaining Term:	
Association:		Proposed Lease:	
Mgmt Co.:		Proposed Term:	
Mgmt Phone:		Land Lease:	
Fee Includes:			
Fee Amount:			
Fee Paid:			
Fee Includes:			
HOA Disclosure:			
Amenities:			

Contact & Contract Information

List Type:	Exclusive Right to Sell	Possible Financing:	
Listing Terms:		Inspection Warranties:	
Listing Date:	05/10/2025	Disclosures:	
Entered:	05/11/2025	Other Disclosures:	
Temp Off Mkt Date:		Possession:	At Closing
Withdrawn Date:			
Last Change Date:	06/09/2025		
List Office:	Totalis Real Estate Solutions		

©MIBOR Broker Listing Cooperative, all rights reserved. Information deemed reliable, but not guaranteed.

Prepared By: Leah Kane | Maximum Results Real Estate | 09/04/2025 03:22 PM

3806 E Minnesota St, Indianapolis, IN 46203

\$16,000



Active	Residential Land	0.15 Acres	Marion County
Listing ID:	22024433	List Price:	\$16,000
Property Type:	Land	Orig. List Price:	\$20,000
Subtype:	Residential Land	List Date:	02/28/2025
Transaction Type:	For Sale	DOM/CDOM:	151/151
Subdivision:	No Subdivision	County:	Marion

Directions

Sherman Dr to E Minnesota St. Turn east

Public Remarks

Seize this rare opportunity to own a small residential lot just minutes from downtown! Perfect for building your dream home, this versatile property offers the convenience of municipal water and sewer hookups and is one of three connecting lots available. (3802 E Minnesota, 3806 E Minnesota, 1649 S Sherman Dr.) Whether you're looking to build now or invest for the future, this well-located lot provides the ideal blend of urban accessibility and neighborhood charm. Don't miss your chance to create something special in this growing area!

Listing Details

Area:	4910 - Marion - Center	School Dist:	Indianapolis Public Schools
Legal Desc:	Pt Sw1/4 Nw1/4 S16 T15 R4 185' E Sw Cor P.O.B. E77.41' N83' W77.41' S83' To Beg 0.142 Ac	Elementary School:	
Section/Lot Number:	/491016132004000101	Intermediate School:	
Lot Size (SqFt):	6,403	Middle School:	
# of Acres:	0.15	High School:	
Usable Acres:		Type:	Single Lot, Undeveloped
# of Lots:	3 available	Lot Info:	Not In Subdivision, Suburban, Trees Mature
Divisible:	No	Zoning:	Residential
		\$/Acre:	\$106,667.00

Property Overview

Current Use:		Buildings:	Not Applicable
Proposed Use:		Options:	Not Applic
Facilities on Site:	Not Applicable	Development Status:	No Status
Facilities near Site:	Electric, Water & Sewer	Traffic Count:	
Water:		Traffic Year:	
Sewer:	Municipal Sewer Near	Public Transportation:	
Utilities:		Rail:	
Solid Waste:	Yes	Road Surface Type:	Asphalt
Soil Type:	Not Applic	Road Access:	Access Rd
Soil Test:		Road Frontage Type:	City Street
Topography:	Level	Web Link:	
Documents Available:	None	Association Website URL:	

Tax/HOA

Tax ID:	491016132004000101	Insurance Expense:	
MultiTax ID:	3802 E Minnesota & 1649 S Sherman Dr.	Possible Financing:	
Semi Tax:	\$6.00	Existing Lease:	
Tax Year Due:	2023	Existing Lease Type:	
Tax Exempt:	None	Remaining Term:	
Low Maintenance Lifestyle Y/N:		Proposed Lease:	
Association:		Proposed Term:	
Mgmt Co.:		Land Lease:	
Mgmt Phone:			
Fee Includes:			
Fee Amount:			
Fee Paid:			
Fee Includes:			
HOA Disclosure:			
Amenities:			

Contact & Contract Information

List Type:	Exclusive Right to Sell	Possible Financing:	
Listing Terms:		Inspection Warranties:	General
Listing Date:	02/28/2025	Disclosures:	
Entered:	02/28/2025	Other Disclosures:	
Temp Off Mkt Date:		Possession:	At Closing
Withdrawn Date:			
Last Change Date:	08/11/2025		
List Office:	Hoosier, REALTORS®		

©MIBOR Broker Listing Cooperative, all rights reserved. Information deemed reliable, but not guaranteed.

Prepared By: Leah Kane | Maximum Results Real Estate | 09/04/2025 03:22 PM

3802 E Minnesota St, Indianapolis, IN 46203

\$16,000



Active		Residential Land	0.11 Acres	Marion County
Listing ID:	22024506	List Price:	\$16,000	
Property Type:	Land	Orig. List Price:	\$20,000	
Subtype:	Residential Land	List Date:	02/28/2025	
Transaction Type:	For Sale	DOM/CDOM:	151/151	
Subdivision:	No Subdivision	County:	Marion	

Directions

GPS Friendly

Public Remarks

This residential lot offers the perfect setting to bring your vision to life! Conveniently located just minutes from downtown, it provides municipal water and sewer hookups for easy development. As one of three connecting lots, (3802 E Minnesota, 3806 E Minnesota, 1649 S Sherman) this property presents a fantastic opportunity to build now or invest for the future. Enjoy the benefits of a prime location while creating a home that suits your style. Don't miss out on this exceptional chance to own a piece of a growing community!

Listing Details

Area:	4910 - Marion - Center	School Dist:	Indianapolis Public Schools
Legal Desc:	Pt Nw1/4 S16 T15 R4 130' E Sw Cor P.O.B. E55' N83' W55' S83' To Beg	Elementary School:	
Section/Lot Number:	/49-10-16-132-003.000-101	Intermediate School:	
Lot Size (SqFt):	4,574	Middle School:	
# of Acres:	0.11	High School:	
Usable Acres:		Type:	Single Lot, Undeveloped
# of Lots:	3	Lot Info:	
Divisible:	No	Zoning:	Residential
		\$/Acre:	\$145,455.00

Property Overview

Current Use:		Buildings:	Not Applicable
Proposed Use:		Options:	Not Applicable
Facilities on Site:	Not Applicable	Development Status:	Not Applicable
Facilities near Site:	Electric, Water & Sewer	Traffic Count:	
Water:		Traffic Year:	
Sewer:	Municipal Sewer Near	Public Transportation:	
Utilities:		Rail:	
Solid Waste:	Yes	Road Surface Type:	Asphalt
Soil Type:	Not Applicable	Road Access:	Access Rd
Soil Test:		Road Frontage Type:	City Street
Topography:	Level	Web Link:	
Documents Available:	None	Association Website URL:	

Tax/HOA

Tax ID:	491016132003000101
MultiTax ID:	3806 E Minnesota & 1649 S Sherman Dr.
Semi Tax:	\$4.00
Tax Year Due:	2023
Tax Exempt:	
Low Maintenance Lifestyle Y/N:	
Association:	
Mgmt Co.:	
Mgmt Phone:	
Fee Includes:	
Fee Amount:	
Fee Paid:	
Fee Includes:	
HOA Disclosure:	
Amenities:	

Insurance Expense:
Possible Financing:
Existing Lease:
Existing Lease Type:
Remaining Term:
Proposed Lease:
Proposed Term:
Land Lease:

Contact & Contract Information

List Type:	Exclusive Right to Sell
Listing Terms:	
Listing Date:	02/28/2025
Entered:	02/28/2025
Temp Off Mkt Date:	
Withdrawn Date:	
Last Change Date:	08/11/2025
List Office:	Hoosier, REALTORS®

Possible Financing:	
Inspection Warranties:	
Disclosures:	
Other Disclosures:	
Possession:	At Closing

©MIBOR Broker Listing Cooperative, all rights reserved. Information deemed reliable, but not guaranteed.

Prepared By: Leah Kane | Maximum Results Real Estate | 09/04/2025 03:22 PM

3050 Manor Ct, Indianapolis, IN 46218-2307

\$17,000



Active		Residential Land	0.14 Acres	Marion County
Listing ID:		22026649	List Price:	\$17,000
Property Type:		Land	Orig. List Price:	\$20,000
Subtype:		Residential Land	List Date:	03/14/2025
Transaction Type:		For Sale	DOM/CDOM:	175/175
Subdivision:		Glicks Arthington Blvd Add	County:	Marion

Directions

GPS Friendly

Public Remarks

Spacious vacant lot ready for your dream home! Explore this Indianapolis property today! Potential bundle opportunity with a nearby lot-3044 Manor Court.

Listing Details

Area:	4910 - Marion - Center	School Dist:	Indianapolis Public Schools
Legal Desc:	Glicks Arthington Blvd Add L106	Elementary School:	
Section/Lot Number:	/106	Intermediate School:	
Lot Size (SqFt):	6,098	Middle School:	
# of Acres:	0.14	High School:	
Usable Acres:		Type:	Single Lot
# of Lots:		Lot Info:	
Divisible:	No	Zoning:	ZO01
		\$/Acre:	\$121,429.00

Property Overview

Current Use:	Buildings:	Not Applicable
Proposed Use:	Options:	Not Applic
Facilities on Site:None	Development Status:	Not Applicable
Facilities near Site:Water & Sewer	Traffic Count:	
Water:	Traffic Year:	
Sewer:Municipal Sewer Near	Public Transportation:	
Utilities:	Rail:	
Solid Waste:No	Road Surface Type:	Asphalt
Soil Type:Not Applic	Road Access:	Access Rd
Soil Test:	Road Frontage Type:	City Street
Topography:Cleared, Level	Web Link:	
Documents Available:None	Association Website URL:	

Tax/HOA

Tax ID:490721119117000101	Insurance Expense:
Semi Tax:\$76.00	Possible Financing:
Tax Year Due:2024	Existing Lease:
Tax Exempt:	Existing Lease Type:
Low Maintenance Lifestyle Y/N:	Remaining Term:
Association:	Proposed Lease:
Mgmt Co.:	Proposed Term:
Mgmt Phone:	Land Lease:
Fee Includes:	
Fee Amount:	
Fee Paid:	
Fee Includes:	
HOA Disclosure:	
Amenities:	

Contact & Contract Information

List Type:Exclusive Agency	Possible Financing:
Listing Terms:	Inspection Warranties:
Listing Date:03/14/2025	Disclosures:
Entered:03/14/2025	Other Disclosures:
Temp Off Mkt Date:	Possession:At Closing
Withdrawn Date:	
Last Change Date:04/23/2025	
List Office:Berkshire Hathaway Home	

1003 W 30th St, Indianapolis, IN 46208

\$17,000



Active			
Residential Land		0.09 Acres	Marion County
Listing ID:		22055146	List Price: \$17,000
Property Type:		Land	Orig. List Price: \$17,000
Subtype:		Residential Land	List Date: 08/15/2025
Transaction Type:		For Sale	DOM/CDOM: 21/21
Subdivision:		Braden Et Al North Indpls Add	County: Marion

Directions

GPS Friendly

Public Remarks

Discover the perfect opportunity to build your dream home on this 0.09-acre residentially-zoned corner lot in the heart of Indianapolis! Ideally situated with easy access to I-65, this flat, ready-to-build parcel offers endless possibilities for homeowners or investors. The corner location provides enhanced visibility, flexibility for home design, and ample natural light. Don't miss your chance-secure this lot today and start turning your vision into reality!

Listing Details

Area:	4910 - Marion - Center	School Dist:	Indianapolis Public Schools
Legal Desc:	Braden Et Al N Indpls Add L1 B4	Elementary School:	
Section/Lot Number:	/49-06-27-108-615.000-101	Intermediate School:	
Lot Size (SqFt):	3,746	Middle School:	
# of Acres:	0.09	High School:	
Usable Acres:		Type:	Single Lot, Undeveloped
# of Lots:		Lot Info:	Access Street, City Lot, Corner, Curbs, Sidewalks
Divisible:	No	Zoning:	Z001
		\$/Acre:	\$188,889.00

Property Overview

Current Use:	Buildings:	Not Applicable
Proposed Use:	Options:	Not Applic
Facilities on Site:	Development Status:	No Status
Facilities near Site:	Traffic Count:	
Water:	Traffic Year:	
Sewer:	Public Transportation:	
Utilities:	Rail:	
Solid Waste:	Road Surface Type:	Asphalt
Soil Type:	Road Access:	Not Applic
Soil Test:	Road Frontage Type:	City Street
Topography:	Web Link:	
Documents Available:	Association Website URL:	

Tax/HOA

Tax ID:	490627108615000101	Insurance Expense:	
Semi Tax:	\$127.00	Possible Financing:	Conventional, Insured Conventional, FHA, VA
Tax Year Due:	2024	Existing Lease:	
Tax Exempt:		Existing Lease Type:	
Low Maintenance Lifestyle Y/N:	No	Remaining Term:	
Association:	No	Proposed Lease:	
Mgmt Co.:		Proposed Term:	
Mgmt Phone:		Land Lease:	
Fee Includes:			
Fee Amount:			
Fee Paid:			
Fee Includes:			
HOA Disclosure:			
Amenities:			

Contact & Contract Information

List Type:	Exclusive Right to Sell	Possible Financing:	Conventional, Insured Conventional, FHA, VA
Listing Terms:		Inspection Warranties:	
Listing Date:	08/15/2025	Disclosures:	
Entered:	08/15/2025	Other Disclosures:	
Temp Off Mkt Date:		Possession:	At Closing
Withdrawn Date:			
Last Change Date:	08/15/2025		
List Office:	eXp Realty LLC		

©MIBOR Broker Listing Cooperative, all rights reserved. Information deemed reliable, but not guaranteed.

Prepared By: Leah Kane | Maximum Results Real Estate | 09/04/2025 03:22 PM

4038 E 34th St, Indianapolis, IN 46218-2209

↓ \$17,500



Active	Residential Land	0.15 Acres	Marion County
Listing ID:	22020312	List Price:	\$17,500
Property Type:	Land	Orig. List Price:	\$30,000
Subtype:	Residential Land	List Date:	02/05/2025
Transaction Type:	For Sale	DOM/CDOM:	150/150
Subdivision:	No Subdivision	County:	Marion

Directions

GPS Friendly

Public Remarks

Huge Vacant lot ready to build your future home on! Come check out this lot in Indianapolis today!

Listing Details

Area:	4910 - Marion - Center	School Dist:	Indianapolis Public Schools
Legal Desc:	Forest Manor L67	Elementary School:	
Section/Lot Number:	/67	Intermediate School:	
Lot Size (SqFt):	6,316	Middle School:	
# of Acres:	0.15	High School:	
Usable Acres:		Type:	Single Lot
# of Lots:		Lot Info:	
Divisible:	No	Zoning:	Residential
		\$/Acre:	\$116,667.00

Property Overview

Current Use:	
Proposed Use:	
Facilities on Site:	None
Facilities near Site:	Cable, Sewer
Water:	
Sewer:	Municipal Sewer Near
Utilities:	
Solid Waste:	No
Soil Type:	Other
Soil Test:	
Topography:	Not Applic
Documents Available:	None

Buildings:	Not Applicable
Options:	Not Applic
Development Status:	No Status
Traffic Count:	
Traffic Year:	
Public Transportation:	
Rail:	
Road Surface Type:	See Remarks
Road Access:	See Remarks
Road Frontage Type:	City Street
Web Link:	
Association Website URL:	

Tax/HOA

Tax ID:	490721139305000101
Semi Tax:	\$57.00
Tax Year Due:	2023
Tax Exempt:	
Low Maintenance Lifestyle Y/N:	
Association:	
Mgmt Co.:	
Mgmt Phone:	
Fee Includes:	
Fee Amount:	
Fee Paid:	
Fee Includes:	
HOA Disclosure:	
Amenities:	

Insurance Expense:	
Possible Financing:	
Existing Lease:	
Existing Lease Type:	
Remaining Term:	
Proposed Lease:	
Proposed Term:	
Land Lease:	

Contact & Contract Information

List Type:	Exclusive Right to Sell
Listing Terms:	
Listing Date:	02/05/2025
Entered:	02/05/2025
Temp Off Mkt Date:	
Withdrawn Date:	
Last Change Date:	08/29/2025
List Office:	Plum Tree Realty

Possible Financing:	
Inspection Warranties:	
Disclosures:	
Other Disclosures:	
Possession:	At Closing

©MIBOR Broker Listing Cooperative, all rights reserved. Information deemed reliable, but not guaranteed.

Prepared By: Leah Kane | Maximum Results Real Estate | 09/04/2025 03:22 PM

2924 E 18th St, Indianapolis, IN 46218

\$17,900



Active			
Residential Land		0.16 Acres	Marion County
Listing ID:		22043260	List Price: \$17,900
Property Type:		Land	Orig. List Price: \$19,900
Subtype:		Residential Land	List Date: 06/05/2025
Transaction Type:		For Sale	DOM/CDOM: 92/92
Subdivision:		Dollmans Sub Fletcher	County: Marion

Directions

From N Rural St, turn east on E 18th St to the property.

Public Remarks

Possible seller financing available. Priced to sell fast! Great opportunity to build in an up and coming neighborhood just a block away from Brookside Park. Also, close to Pogue's Run to Art and Nature Park, and Forest Manor Park. Get in at the early stages of an upswing in new home builds in East Indy. Easy access to I-70, I-65, and I-465. The property is 35' x 194' (.16 acres) with alley access for your garage, and would be great for a one story or a 2 story home. Zoned D-5, suitable only for SFR. This lot has never had a house on it, so water and sewer taps will be needed.

Listing Details

Area:	4910 - Marion - Center	School Dist:	Indianapolis Public Schools
Legal Desc:	Dollmans Sub L4	Elementary School:	
Section/Lot Number:	/0	Intermediate School:	
Lot Size (SqFt):	6,790	Middle School:	
# of Acres:	0.16	High School:	
Usable Acres:		Type:	Undeveloped
# of Lots:		Lot Info:	
Divisible:	No	Zoning:	D-5
		\$/Acre:	\$111,875.00

Property Overview

Current Use:		Buildings:	No Building
Proposed Use:		Options:	Not Applic
Facilities on Site:	None	Development Status:	Not Applicable
Facilities near Site:	Electric, Sewer, Water	Traffic Count:	
Water:		Traffic Year:	
Sewer:	Municipal Sewer Near	Public Transportation:	
Utilities:		Rail:	
Solid Waste:	No	Road Surface Type:	Concrete
Soil Type:	Not Applic	Road Access:	County Rd
Soil Test:		Road Frontage Type:	Frontage Rd, Highway
Topography:	Level	Web Link:	
Documents Available:	Other	Association Website URL:	

Tax/HOA

Tax ID:	490732148004000101	Insurance Expense:	
Semi Tax:	\$57.00	Possible Financing:	Conventional, FHA, Owner, VA
Tax Year Due:	2024	Existing Lease:	
Tax Exempt:		Existing Lease Type:	
Low Maintenance Lifestyle Y/N:		Remaining Term:	
Association:	Yes	Proposed Lease:	
Mgmt Co.:		Proposed Term:	
Mgmt Phone:		Land Lease:	
Fee Includes:	Mandatory Fee		
Fee Amount:	\$235		
Fee Paid:	Monthly		
Fee Includes:	Irrigation, Lawncare, Snow Removal, Other		
HOA Disclosure:			
Amenities:	Snow Removal		

Contact & Contract Information

List Type:	Exclusive Right to Sell	Possible Financing:	Conventional, FHA, Owner, VA
Listing Terms:		Inspection Warranties:	
Listing Date:	06/05/2025	Disclosures:	
Entered:	06/05/2025	Other Disclosures:	
Temp Off Mkt Date:		Possession:	At Closing
Withdrawn Date:			
Last Change Date:	07/31/2025		
List Office:	Listwithfreedom.com		

2405 S Lockburn St, Indianapolis, IN 46241

\$17,999



Active		Residential Land	0.12 Acres	Marion County
Listing ID:	22010447	List Price:	\$17,999	
Property Type:	Land	Orig. List Price:	\$22,999	
Subtype:	Residential Land	List Date:	12/11/2024	
Transaction Type:	For Sale	DOM/CDOM:	268/268	
Subdivision:	Mars Hill	County:	Marion	

Directions

GPS Friendly

Listing Details

Area:	4909 - Marion - Wayne	School Dist:	Indianapolis Public Schools
Legal Desc:	Mars Hill L1931	Elementary School:	
Section/Lot Number:	/49-11-20-118-262.000-900	Intermediate School:	
Lot Size (SqFt):	5,184	Middle School:	
# of Acres:	0.12	High School:	
Usable Acres:		Type:	Not Applic
# of Lots:		Lot Info:	
Divisible:	No	Zoning:	sf,mf
		\$/Acre:	\$149,992.00

Property Overview

Current Use:		Buildings:	Not Applicable
Proposed Use:		Options:	Not Applic
Facilities on Site:	Not Applicable	Development Status:	Not Applicable
Facilities near Site:	None	Traffic Count:	
Water:		Traffic Year:	
Sewer:	Municipal Sewer Near	Public Transportation:	
Utilities:		Rail:	
Solid Waste:	No	Road Surface Type:	Concrete
Soil Type:	Not Applic	Road Access:	Not Applic
Soil Test:		Road Frontage Type:	City Street
Topography:	Not Applic	Web Link:	
Documents Available:	Not Applicable	Association Website URL:	

Tax/HOA

Tax ID:	491120118262000900	Insurance Expense:	
Semi Tax:	\$84.00	Possible Financing:	
Tax Year Due:	2023	Existing Lease:	
Tax Exempt:		Existing Lease Type:	
Low Maintenance Lifestyle Y/N:		Remaining Term:	
Association:		Proposed Lease:	
Mgmt Co.:		Proposed Term:	
Mgmt Phone:		Land Lease:	
Fee Includes:			
Fee Amount:			
Fee Paid:			
Fee Includes:			
HOA Disclosure:			
Amenities:			

Contact & Contract Information

List Type:	Exclusive Agency	Possible Financing:	
Listing Terms:		Inspection Warranties:	
Listing Date:	12/11/2024	Disclosures:	
Entered:	12/11/2024	Other Disclosures:	
Temp Off Mkt Date:		Possession:	At Closing
Withdrawn Date:			
Last Change Date:	05/20/2025		
List Office:	Scott Estates		

6180 Nimitz Dr, Indianapolis, IN 46219-2157

\$19,500



Active		Residential Land		0.17 Acres		Marion County	
Listing ID:		22053573		List Price:		\$19,500	
Property Type:		Land		Orig. List Price:		\$19,500	
Subtype:		Residential Land		List Date:		07/28/2025	
Transaction Type:		For Sale		DOM/CDOM:		39/264	
Subdivision:		Windsor Village		County:		Marion	

Directions

GPS Friendly

Public Remarks

7187 square feet of land for sale. 0.17 of acre just waiting for an owner. Residential street has a pocket lot between two other homes for building ideas. Seller has four additional lots and is willing to sell them in a bundle.

Listing Details

Area:		4905 - Marion - Warren	School Dist:		Indianapolis Public Schools
Legal Desc:		Windsor Village B15 L32 2nd Sec	Elementary School:		Anna Brochhausen School 88
Section/Lot Number:		2nd/32	Intermediate School:		
Lot Size (SqFt):		7,187	Middle School:		Arlington Community Middle School
# of Acres:		0.17	High School:		Arsenal Technical High School
Usable Acres:			Type:		Single Lot
# of Lots:		1	Lot Info:		
Divisible:		No	Zoning:		ZO01
			\$/Acre:		\$114,706.00

Property Overview

Current Use:		Buildings:	Not Applicable
Proposed Use:		Options:	Not Applicable
Facilities on Site:	None	Development Status:	No Status
Facilities near Site:	Cable, Electric, Gas, Water	Traffic Count:	
Water:		Traffic Year:	
Sewer:	Municipal Sewer Near	Public Transportation:	
Utilities:		Rail:	
Solid Waste:	No	Road Surface Type:	Dirt, Gravel
Soil Type:	Gravelly	Road Access:	Access Rd
Soil Test:		Road Frontage Type:	City Street, Frontage Rd
Topography:	Level	Web Link:	
Documents Available:	None	Association Website URL:	

Tax/HOA

Tax ID:	490726100042000701	Insurance Expense:	
Semi Tax:	\$68.00	Possible Financing:	Cash Only
Tax Year Due:	2024	Existing Lease:	
Tax Exempt:	None	Existing Lease Type:	
Low Maintenance Lifestyle Y/N:	No	Remaining Term:	
Association:	No	Proposed Lease:	
Mgmt Co.:		Proposed Term:	
Mgmt Phone:		Land Lease:	
Fee Includes:			
Fee Amount:			
Fee Paid:			
Fee Includes:			
HOA Disclosure:			
Amenities:			

Contact & Contract Information

List Type:	Exclusive Right to Sell	Possible Financing:	Cash Only
Listing Terms:		Inspection Warranties:	Not Applicable
Listing Date:	07/28/2025	Disclosures:	
Entered:	07/29/2025	Other Disclosures:	As-Is
Temp Off Mkt Date:		Possession:	At Closing
Withdrawn Date:			
Last Change Date:	07/29/2025		
List Office:	AMR Real Estate LLC		

3316 N Sherman Dr, Indianapolis, IN 46218-2105

\$19,500



Active

Residential Land

0.18 Acres

Marion County

Listing ID:

22053219

List Price:

\$19,500

Property Type:

Land

Orig. List Price:

\$19,500

Subtype:

Residential Land

List Date:

07/27/2025

Transaction Type:

For Sale

DOM/CDOM:

40/173

Subdivision:

Moynahan Realty Cos Sub

County:

Marion

Directions

GPS Friendly

Public Remarks

40X192 OF AN ACRES. Located near public transportation, stores, restaurants. Property is also close to downtown for commutes and other activities. Economically priced right for a quick sale. Lot also sits on .18 of acres, perfect spot to build on.

Listing Details

Area:	4910 - Marion - Center	School Dist:	Indianapolis Public Schools
Legal Desc:	Moynahan Realty Cos Sub Ex 10Ft Nw End L3	Elementary School:	
Section/Lot Number:	/3	Intermediate School:	
Lot Size (SqFt):	7,710	Middle School:	
# of Acres:	0.18	High School:	Francis W Parker School 56
Usable Acres:		Type:	Single Lot, Sngl Detach, Undeveloped
# of Lots:	1	Lot Info:	Access Street, Busline, Not In Subdivision
Divisible:	No	Zoning:	ZO01
		\$/Acre:	\$108,333.00

Property Overview

Current Use:		Buildings:	Not Applicable
Proposed Use:		Options:	Not Applicable
Facilities on Site:	None	Development Status:	No Status
Facilities near Site:	Cable, Electric, Gas, Sewer, Water	Traffic Count:	
Water:		Traffic Year:	
Sewer:	Municipal Sewer Near	Public Transportation:	
Utilities:		Rail:	
Solid Waste:	No	Road Surface Type:	Dirt, Gravel
Soil Type:	Gravelly	Road Access:	Access Rd
Soil Test:		Road Frontage Type:	City Street, Frontage Rd
Topography:	Cleared, Filled, Level	Web Link:	
Documents Available:	None	Association Website URL:	

Tax/HOA

Tax ID:	490720133003000101	Insurance Expense:	
Semi Tax:	\$44.00	Possible Financing:	Cash Only
Tax Year Due:	2024	Existing Lease:	
Tax Exempt:	None	Existing Lease Type:	
Low Maintenance Lifestyle Y/N:	No	Remaining Term:	
Association:	No	Proposed Lease:	
Mgmt Co.:		Proposed Term:	
Mgmt Phone:		Land Lease:	
Fee Includes:			
Fee Amount:			
Fee Paid:			
Fee Includes:			
HOA Disclosure:			
Amenities:			

Contact & Contract Information

List Type:	Exclusive Right to Sell	Possible Financing:	Cash Only
Listing Terms:		Inspection Warranties:	Not Applicable
Listing Date:	07/27/2025	Disclosures:	
Entered:	07/28/2025	Other Disclosures:	As-Is
Temp Off Mkt Date:		Possession:	At Closing
Withdrawn Date:			
Last Change Date:	07/28/2025		
List Office:	AMR Real Estate LLC		

©MIBOR Broker Listing Cooperative, all rights reserved. Information deemed reliable, but not guaranteed.

Prepared By: Leah Kane | Maximum Results Real Estate | 09/04/2025 03:22 PM

3128 N Euclid Ave, Indianapolis, IN 46218

\$19,800



Active		Residential Land	0.12 Acres	Marion County
Listing ID:		22035841	List Price:	\$19,800
Property Type:		Land	Orig. List Price:	\$24,000
Subtype:		Residential Land	List Date:	04/29/2025
Transaction Type:		For Sale	DOM/CDOM:	129/129
Subdivision:		Robinwood	County:	Marion

Directions

GPS Friendly

Public Remarks

[Seller is willing to consider SELLER FINANCING options] knocks in the up-and-coming Forest Manor neighborhood with this 5,227 sq ft vacant lot at 3128 N Euclid Ave. Surrounded by established homes on a quiet residential street, this lot offers a fantastic blank canvas for builders, investors, or future homeowners. With its close proximity to downtown Indianapolis, the location provides easy access to major highways, public transit, and everyday essentials like grocery stores, parks, and schools. The neighborhood continues to see revitalization efforts and growing buyer interest, making this a smart investment for those looking to get in early. Popular nearby destinations like the Indianapolis Zoo, White River State Park, and the Children's Museum offer plenty to explore just a short drive away. Whether you're ready to build now or want to secure land for future development, this lot puts you in a strategic location with strong potential for long-term value.

Listing Details

Area:	4910 - Marion - Center	School Dist:	Indianapolis Public Schools
Legal Desc:	Robinwood Add L170	Elementary School:	
Section/Lot Number:	/170	Intermediate School:	
Lot Size (SqFt):	5,227	Middle School:	
# of Acres:	0.12	High School:	
Usable Acres:		Type:	Single Lot
# of Lots:		Lot Info:	
Divisible:	No	Zoning:	C2
		\$/Acre:	\$165,000.00

Property Overview

Current Use:		Buildings:	Not Applicable
Proposed Use:		Options:	Not Applic
Facilities on Site:	Electric, Gas, Water & Sewer	Development Status:	Not Applicable
Facilities near Site:	Electric, Gas	Traffic Count:	
Water:		Traffic Year:	
Sewer:	Municipal Sewer Near	Public Transportation:	
Utilities:		Rail:	
Solid Waste:	Yes	Road Surface Type:	Asphalt
Soil Type:	Not Applic	Road Access:	County Rd
Soil Test:		Road Frontage Type:	City Street
Topography:	Not Applic	Web Link:	
Documents Available:	Aerial Photo	Association Website URL:	

Tax/HOA

Tax ID:	490721134048000101	Insurance Expense:	
Semi Tax:	\$68.00	Possible Financing:	
Tax Year Due:	2024	Existing Lease:	
Tax Exempt:		Existing Lease Type:	
Low Maintenance Lifestyle Y/N:		Remaining Term:	
Association:		Proposed Lease:	
Mgmt Co.:		Proposed Term:	
Mgmt Phone:		Land Lease:	
Fee Includes:			
Fee Amount:			
Fee Paid:			
Fee Includes:			
HOA Disclosure:			
Amenities:			

Contact & Contract Information

List Type:	Exclusive Right to Sell	Possible Financing:	
Listing Terms:		Inspection Warranties:	
Listing Date:	04/29/2025	Disclosures:	
Entered:	04/30/2025	Other Disclosures:	
Temp Off Mkt Date:		Possession:	At Closing
Withdrawn Date:			
Last Change Date:	06/21/2025		
List Office:	Key Realty Indiana		

3161 N Colorado Ave, Indianapolis, IN 46218

\$19,800



Active		Residential Land	0.12 Acres	Marion County
Listing ID:	22035776	List Price:	\$19,800	
Property Type:	Land	Orig. List Price:	\$24,000	
Subtype:	Residential Land	List Date:	04/29/2025	
Transaction Type:	For Sale	DOM/CDOM:	129/129	
Subdivision:	Robinwood	County:	Marion	

Directions

GPS Friendly

Public Remarks

[Seller is willing to consider SELLER FINANCING options] Here's your chance to own a 5,227 sq ft vacant lot in the heart of Indianapolis' Forest Manor neighborhood. Located at 3161 N Colorado Ave, this residential parcel offers a prime opportunity for builders, investors, or anyone looking to create something new in a community on the rise. The lot sits on a quiet street surrounded by established homes and is just minutes from downtown Indianapolis, making it ideal for a custom build or rental property. Enjoy quick access to major highways, public transit, and local amenities. Nearby attractions include the Indianapolis Museum of Art, White River State Park, and the Indianapolis Zoo, offering cultural and recreational options close to home. With a growing demand for housing in the area, this lot presents a smart investment in a neighborhood with strong potential. Whether you're planning to build now or hold for future development, this property offers flexibility and value. Don't miss the opportunity to be part of Forest Manor's revitalization.

Listing Details

Area:	4910 - Marion - Center	School Dist:	Indianapolis Public Schools
Legal Desc:	Robinwood L159	Elementary School:	
Section/Lot Number:	/159	Intermediate School:	
Lot Size (SqFt):	5227.2	Middle School:	
# of Acres:	0.12	High School:	
Usable Acres:		Type:	Single Lot
# of Lots:		Lot Info:	
Divisible:	No	Zoning:	C2
		\$/Acre:	\$165,000.00

Property Overview

Current Use:		Buildings:	Not Applicable
Proposed Use:		Options:	Not Applic
Facilities on Site:	Cable, Electric, Gas, Water & Sewer	Development Status:	Not Applicable
Facilities near Site:	Other	Traffic Count:	
Water:		Traffic Year:	
Sewer:	Municipal Sewer Near	Public Transportation:	
Utilities:		Rail:	
Solid Waste:	Yes	Road Surface Type:	Asphalt
Soil Type:	Not Applic	Road Access:	County Rd
Soil Test:		Road Frontage Type:	City Street
Topography:	Not Applic	Web Link:	
Documents Available:	None	Association Website URL:	

Tax/HOA

Tax ID:	490721134027000101	Insurance Expense:	
Semi Tax:	\$68.00	Possible Financing:	
Tax Year Due:	2024	Existing Lease:	
Tax Exempt:		Existing Lease Type:	
Low Maintenance Lifestyle Y/N:		Remaining Term:	
Association:		Proposed Lease:	
Mgmt Co.:		Proposed Term:	
Mgmt Phone:		Land Lease:	
Fee Includes:			
Fee Amount:			
Fee Paid:			
Fee Includes:			
HOA Disclosure:			
Amenities:			

Contact & Contract Information

List Type:	Exclusive Right to Sell	Possible Financing:	
Listing Terms:		Inspection Warranties:	
Listing Date:	04/29/2025	Disclosures:	
Entered:	04/29/2025	Other Disclosures:	
Temp Off Mkt Date:		Possession:	At Closing
Withdrawn Date:			
Last Change Date:	06/21/2025		
List Office:	Key Realty Indiana		

©MIBOR Broker Listing Cooperative, all rights reserved. Information deemed reliable, but not guaranteed.

Prepared By: Leah Kane | Maximum Results Real Estate | 09/04/2025 03:22 PM

4835 W Regent St, Indianapolis, IN 46241

\$19,900



Active	Residential Land	0.12 Acres	Marion County
Listing ID:	22053440	List Price:	\$19,900
Property Type:	Land	Orig. List Price:	\$19,900
Subtype:	Residential Land	List Date:	07/28/2025
Transaction Type:	For Sale	DOM/CDOM:	39/39
Subdivision:	Drexel Gardens	County:	Marion

Directions

GPS Friendly

Public Remarks

This lot is adjacent to 4839 Regent, the house for sale next to this lot. This lot is ideal for a new garage! Plus three mature Black Walnut trees on the east/Cole St. side provide morning shade and value. There are no utilities to this lot, but they are not far away. Buyer would need to make all applications and secure permits if another structure is added.

Listing Details

Area:	4909 - Marion - Wayne	School Dist:	MSD Wayne Township
Legal Desc:	Drexel Gardens No. 4 L1132	Elementary School:	Maplewood Elementary School
Section/Lot Number:	/9008841	Intermediate School:	
Lot Size (SqFt):	5,184	Middle School:	
# of Acres:	0.12	High School:	
Usable Acres:		Type:	Not Applic
# of Lots:	1	Lot Info:	Corner
Divisible:	No	Zoning:	Residential Vacant Land
		\$/Acre:	\$165,833.00

Property Overview

Current Use:		Buildings:	Shed
Proposed Use:		Options:	Not Applic
Facilities on Site:	None	Development Status:	Easements, Plat Recorded
Facilities near Site:	See Remarks	Traffic Count:	
Water:		Traffic Year:	
Sewer:	Municipal Sewer Near	Public Transportation:	
Utilities:		Rail:	
Solid Waste:	No	Road Surface Type:	Asphalt
Soil Type:	Not Applic	Road Access:	Not Applic
Soil Test:		Road Frontage Type:	City Street
Topography:	See Remarks	Web Link:	
Documents Available:	Legal Description	Association Website URL:	

Tax/HOA

Tax ID:	491118120057000900	Insurance Expense:	
Semi Tax:	\$54.00	Possible Financing:	Conventional, FHA, Insured Conventional, VA
Tax Year Due:	2024	Existing Lease:	
Tax Exempt:		Existing Lease Type:	
Low Maintenance Lifestyle Y/N:		Remaining Term:	
Association:		Proposed Lease:	
Mgmt Co.:		Proposed Term:	
Mgmt Phone:		Land Lease:	
Fee Includes:			
Fee Amount:			
Fee Paid:			
Fee Includes:			
HOA Disclosure:			
Amenities:			

Contact & Contract Information

List Type:	Exclusive Right to Sell	Possible Financing:	Conventional, FHA, Insured Conventional, VA
Listing Terms:		Inspection Warranties:	
Listing Date:	07/28/2025	Disclosures:	
Entered:	07/29/2025	Other Disclosures:	
Temp Off Mkt Date:		Possession:	At Closing
Withdrawn Date:			
Last Change Date:	07/29/2025		
List Office:	Clear Choice, REALTORS®		

5630 E 34th St, Indianapolis, IN 46218

\$20,000



Active	Residential Land	0.22 Acres	Marion County
Listing ID:	22040546	List Price:	\$20,000
Property Type:	Land	Orig. List Price:	\$20,000
Subtype:	Residential Land	List Date:	05/22/2025
Transaction Type:	For Sale	DOM/CDOM:	106/106
Subdivision:	No Subdivision	County:	Marion

Directions

GPS Friendly

Public Remarks

9580 SF of land, utilities nearby. Trees pruned and lot ready for development.

Listing Details

Area:	4905 - Marion - Warren	School Dist:	Indianapolis Public Schools
Legal Desc:	Audubon Gardens L295 & Pt L294 & Vac Alley N & Adjbeg Se Cor L295 W 60Ft N 157.5Ft E 60Ft S 157.5Ftto Beg	Elementary School:	
Section/Lot Number:	/295	Intermediate School:	
Lot Size (SqFt):	9,496	Middle School:	
# of Acres:	0.22	High School:	
Usable Acres:		Type:	Single Lot
# of Lots:		Lot Info:	
Divisible:	No	Zoning:	Residential
		\$/Acre:	\$90,909.00

Property Overview

Current Use:		Buildings:	Not Applicable
Proposed Use:		Options:	Not Applic
Facilities on Site:	None	Development Status:	No Status
Facilities near Site:	Electric, Water & Sewer	Traffic Count:	
Water:		Traffic Year:	
Sewer:	Municipal Sewer Near	Public Transportation:	
Utilities:		Rail:	
Solid Waste:	Yes	Road Surface Type:	Not Applic
Soil Type:	Not Applic	Road Access:	Not Applic
Soil Test:		Road Frontage Type:	City Street
Topography:	Not Applic	Web Link:	
Documents Available:	None	Association Website URL:	

Tax/HOA

Tax ID:	490722105314000701
Semi Tax:	\$167.00
Tax Year Due:	2024
Tax Exempt:	
Low Maintenance Lifestyle Y/N:	
Association:	
Mgmt Co.:	
Mgmt Phone:	
Fee Includes:	
Fee Amount:	
Fee Paid:	
Fee Includes:	
HOA Disclosure:	
Amenities:	

Insurance Expense:
Possible Financing:
Existing Lease:
Existing Lease Type:
Remaining Term:
Proposed Lease:
Proposed Term:
Land Lease:

Contact & Contract Information

List Type:	Exclusive Right to Sell
Listing Terms:	
Listing Date:	05/22/2025
Entered:	05/22/2025
Temp Off Mkt Date:	
Withdrawn Date:	
Last Change Date:	05/22/2025
List Office:	F.C. Tucker Company

Possible Financing:	
Inspection Warranties:	
Disclosures:	
Other Disclosures:	
Possession:	At Closing

©MIBOR Broker Listing Cooperative, all rights reserved. Information deemed reliable, but not guaranteed.

Prepared By: Leah Kane | Maximum Results Real Estate | 09/04/2025 03:22 PM

3712 N Graham Ave, Indianapolis, IN 46218

\$20,000



Active	Residential Land	0.24 Acres	Marion County
Listing ID:	22058521	List Price:	\$20,000
Property Type:	Land	Orig. List Price:	\$20,000
Subtype:	Residential Land	List Date:	08/22/2025
Transaction Type:	For Sale	DOM/CDOM:	14/14
Subdivision:	Audubon Gardens	County:	Marion

Directions

GPS Friendly

Listing Details

Area:	4905 - Marion - Warren	School Dist:	Indianapolis Public Schools
Legal Desc:	Audubon Gardens L447 & L448	Elementary School:	
Section/Lot Number:	/L447 & L448	Intermediate School:	
Lot Size (SqFt):	10,640	Middle School:	
# of Acres:	0.24	High School:	
Usable Acres:		Type:	Undeveloped
# of Lots:		Lot Info:	
Divisible:	No	Zoning:	Residential
		\$/Acre:	\$83,333.00

Property Overview

Current Use:		Buildings:	Not Applicable
Proposed Use:		Options:	Not Applic
Facilities on Site:	None	Development Status:	No Status
Facilities near Site:	Water & Sewer	Traffic Count:	
Water:		Traffic Year:	
Sewer:	Municipal Sewer Near	Public Transportation:	
Utilities:		Rail:	
Solid Waste:	No	Road Surface Type:	See Remarks
Soil Type:	Not Applic	Road Access:	See Remarks
Soil Test:		Road Frontage Type:	See Remarks
Topography:	Level	Web Link:	
Documents Available:	Not Applicable	Association Website URL:	

Tax/HOA

Tax ID:	490722105016000701	Insurance Expense:	
Semi Tax:	\$210.00	Possible Financing:	
Tax Year Due:	2024	Existing Lease:	
Tax Exempt:		Existing Lease Type:	
Low Maintenance Lifestyle Y/N:		Remaining Term:	
Association:		Proposed Lease:	
Mgmt Co.:		Proposed Term:	
Mgmt Phone:		Land Lease:	
Fee Includes:			
Fee Amount:			
Fee Paid:			
Fee Includes:			
HOA Disclosure:			
Amenities:			

Contact & Contract Information

List Type:	Exclusive Right to Sell	Possible Financing:	
Listing Terms:		Inspection Warranties:	
Listing Date:	08/22/2025	Disclosures:	
Entered:	08/23/2025	Other Disclosures:	
Temp Off Mkt Date:		Possession:	At Closing
Withdrawn Date:			
Last Change Date:	08/23/2025		
List Office:	F.C. Tucker Company		

©MIBOR Broker Listing Cooperative, all rights reserved. Information deemed reliable, but not guaranteed.

Prepared By: Leah Kane | Maximum Results Real Estate | 09/04/2025 03:22 PM

3152 N Lesley Ave, Indianapolis, IN 46218-2527

\$20,000



Active

Residential Land

0.13 Acres

Marion County

Listing ID:

22046259

List Price:

\$20,000

Property Type:

Land

Orig. List Price:

\$20,000

Subtype:

Residential Land

List Date:

06/27/2025

Transaction Type:

For Sale

DOM/CDOM:

70/70

Subdivision:

Success Add

County:

Marion

Directions

GPS Friendly

Public Remarks

Fantastic opportunity to own a prime piece of land in the heart of Indianapolis! This spacious lot at 3152 Lesley Ave offers endless potential for new construction or investment. Located in an established residential area with convenient access to schools, parks, shopping, and dining, this property provides the ideal setting for a custom home or development project. Enjoy the benefits of city utilities available at the street, and a quiet neighborhood feel while still being just minutes from downtown, major highways, and local amenities. Whether you're a builder, investor, or future homeowner, this is your chance to secure a valuable parcel in a growing area. Don't miss it!

Listing Details

Area:	4905 - Marion - Warren	School Dist:	Indianapolis Public Schools
Legal Desc:	Success Add L122	Elementary School:	Arlington Woods School 99
Section/Lot Number:	/7002561	Intermediate School:	
Lot Size (SqFt):	5,445	Middle School:	Arlington Community Middle School
# of Acres:	0.13	High School:	Arsenal Technical High School
Usable Acres:		Type:	Single Lot
# of Lots:		Lot Info:	
Divisible:	No	Zoning:	Residential
		\$/Acre:	\$153,846.00

Property Overview

Current Use:		Buildings:	Not Applicable
Proposed Use:		Options:	Not Applic
Facilities on Site:	Electric, Gas, Water & Sewer	Development Status:	Not Applicable
Facilities near Site:	None	Traffic Count:	
Water:		Traffic Year:	
Sewer:	Municipal Sewer On Site	Public Transportation:	
Utilities:		Rail:	
Solid Waste:	No	Road Surface Type:	Asphalt
Soil Type:	Not Applic	Road Access:	Street Cuts
Soil Test:		Road Frontage Type:	City Street
Topography:	Not Applic	Web Link:	
Documents Available:	None	Association Website URL:	

Tax/HOA

Tax ID:	490722102054000701	Insurance Expense:	
Semi Tax:	\$75.00	Possible Financing:	
Tax Year Due:	2024	Existing Lease:	
Tax Exempt:		Existing Lease Type:	
Low Maintenance Lifestyle Y/N:		Remaining Term:	
Association:		Proposed Lease:	
Mgmt Co.:		Proposed Term:	
Mgmt Phone:		Land Lease:	
Fee Includes:			
Fee Amount:			
Fee Paid:			
Fee Includes:			
HOA Disclosure:			
Amenities:			

Contact & Contract Information

List Type:	Exclusive Right to Sell	Possible Financing:	
Listing Terms:		Inspection Warranties:	
Listing Date:	06/27/2025	Disclosures:	
Entered:	06/27/2025	Other Disclosures:	
Temp Off Mkt Date:		Possession:	Negotiable
Withdrawn Date:			
Last Change Date:	06/27/2025		
List Office:	Level Up Real Estate Group		

3143 Foltz St, Indianapolis, IN 46221

\$20,000

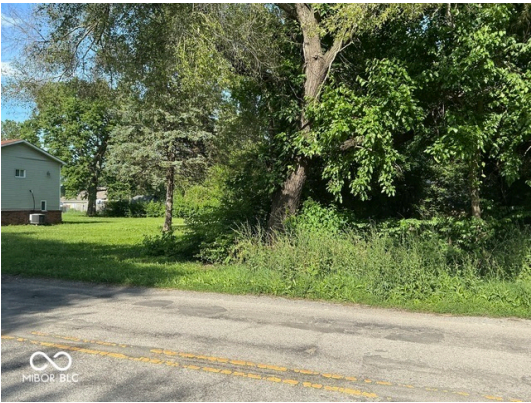

Active	Residential Land	0.12 Acres	Marion County
Listing ID:	22053263	List Price:	\$20,000
Property Type:	Land	Orig. List Price:	\$20,000
Subtype:	Residential Land	List Date:	07/28/2025
Transaction Type:	For Sale	DOM/CDOM:	39/76
Subdivision:	Mars Hill	County:	Marion

Directions

GPS Friendly

Public Remarks

Situated in the heart of Wayne Township. This 40X130 LOT, at a square footage of 5,184 and 0.12 acres. Build as you please, bring all ideas! How awesome is that! Seller is willing to sell vacant lots in a bundle, the location is as follows: 3116 Sherman Avenue, Indy 46218, 3325 Lyons Avenue, Indy 46221, 3345 S Lockbourne Street, Indy, 46221.

Listing Details

Area:	4908 - Marion - Decatur	School Dist:	MSD Decatur Township
Legal Desc:	Mars Hill L1262	Elementary School:	Blue Academy
Section/Lot Number:	/1262	Intermediate School:	
Lot Size (SqFt):	5,184	Middle School:	Decatur Middle School
# of Acres:	0.12	High School:	Decatur Central High School
Usable Acres:		Type:	Single Lot
# of Lots:	1	Lot Info:	City Lot
Divisible:	No	Zoning:	Z001
		\$/Acre:	\$166,667.00

Property Overview

Current Use:		Buildings:	Not Applicable
Proposed Use:		Options:	Not Applicable
Facilities on Site:	None	Development Status:	No Status
Facilities near Site:	Cable, Electric, Gas	Traffic Count:	
Water:	Municipal Water Connected	Traffic Year:	
Sewer:	Municipal Sewer Near	Public Transportation:	
Utilities:		Rail:	
Solid Waste:	No	Road Surface Type:	Dirt, Gravel
Soil Type:	Not Applicable	Road Access:	Access Rd, Frontage Road
Soil Test:		Road Frontage Type:	City Street
Topography:	Filled, Level	Web Link:	
Documents Available:	None	Association Website URL:	

Tax/HOA

Tax ID:	491129111551000200	Insurance Expense:	
Semi Tax:	\$49.00	Possible Financing:	Cash Only
Tax Year Due:	2024	Existing Lease:	
Tax Exempt:	None	Existing Lease Type:	
Low Maintenance Lifestyle Y/N:	No	Remaining Term:	
Association:	No	Proposed Lease:	
Mgmt Co.:		Proposed Term:	
Mgmt Phone:		Land Lease:	
Fee Includes:			
Fee Amount:			
Fee Paid:			
Fee Includes:			
HOA Disclosure:			
Amenities:			

Contact & Contract Information

List Type:	Exclusive Right to Sell	Possible Financing:	Cash Only
Listing Terms:		Inspection Warranties:	Not Applicable
Listing Date:	07/28/2025	Disclosures:	
Entered:	07/28/2025	Other Disclosures:	As-Is
Temp Off Mkt Date:		Possession:	At Closing
Withdrawn Date:			
Last Change Date:	07/28/2025		
List Office:	AMR Real Estate LLC		

©MIBOR Broker Listing Cooperative, all rights reserved. Information deemed reliable, but not guaranteed.

Prepared By: Leah Kane | Maximum Results Real Estate | 09/04/2025 03:22 PM

819 Correll, Indianapolis, IN 46221

\$20,000



Active			
Residential Land		0.14 Acres	Marion County
Listing ID:	22029084	List Price:	\$20,000
Property Type:	Land	Orig. List Price:	\$20,000
Subtype:	Residential Land	List Date:	03/25/2025
Transaction Type:	For Sale	DOM/CDOM:	164/164
Subdivision:	Eagle Ridge	County:	Marion

Directions

GPS Friendly

Public Remarks

A rare opportunity to buy a single lot or up to 3 contiguous lots each measuring 50' x 125' to build your dream home. Lot 145, 146 and 147 are available for sale in Eagle Ridge Addition. The area has great access to downtown Indianapolis and the west side of Indy via Interstate I-70 and a short ride to the campuses of Purdue University and Indiana University. Please see MLS 22029075 and MLS 22029085 for the listing of the other 2 available lots 145 & 147.

Listing Details

Area:	4909 - Marion - Wayne	School Dist:	Indianapolis Public Schools
Legal Desc:	Eagle Ridge Addition L146	Elementary School:	
Section/Lot Number:	/491109109117000901	Intermediate School:	
Lot Size (SqFt):	6,250	Middle School:	
# of Acres:	0.14	High School:	
Usable Acres:		Type:	Not Applic
# of Lots:	A total of 3 lots are available	Lot Info:	Not Applicable, Access Street, City Lot
Divisible:	No	Zoning:	Residential
		\$/Acre:	\$142,857.00

Property Overview

Current Use:	
Proposed Use:	
Facilities on Site:	Not Applicable
Facilities near Site:	Cable, Electric, Gas, Telephone, Water
Water:	Municipal Water Connected
Sewer:	Septic Required
Utilities:	
Solid Waste:	No
Soil Type:	Not Applic
Soil Test:	N/A
Topography:	Level
Documents Available:	None

Buildings:	No Building
Options:	Not Applic
Development Status:	Plat Recorded, Rough Grade
Traffic Count:	
Traffic Year:	
Public Transportation:	
Rail:	
Road Surface Type:	Asphalt
Road Access:	Access Rd
Road Frontage Type:	City Street
Web Link:	
Association Website URL:	

Tax/HOA

Tax ID:	491109109117000901
Semi Tax:	\$58.00
Tax Year Due:	2023
Tax Exempt:	None
Low Maintenance Lifestyle Y/N:	Yes
Association:	No
Mgmt Co.:	
Mgmt Phone:	
Fee Includes:	
Fee Amount:	
Fee Paid:	
Fee Includes:	
HOA Disclosure:	
Amenities:	

Insurance Expense:	
Possible Financing:	Conventional, FHA, Insured Conventional
Existing Lease:	
Existing Lease Type:	
Remaining Term:	
Proposed Lease:	
Proposed Term:	
Land Lease:	

Contact & Contract Information

List Type:	Exclusive Right to Sell
Listing Terms:	
Listing Date:	03/25/2025
Entered:	03/27/2025
Temp Off Mkt Date:	
Withdrawn Date:	
Last Change Date:	03/27/2025
List Office:	ASA Realtors, LLC

Possible Financing:	Conventional, FHA, Insured Conventional
Inspection Warranties:	General
Disclosures:	
Other Disclosures:	Not Applicable
Possession:	At Closing

©MIBOR Broker Listing Cooperative, all rights reserved. Information deemed reliable, but not guaranteed.

Prepared By: Leah Kane | Maximum Results Real Estate | 09/04/2025 03:22 PM

827 Correll St, Indianapolis, IN 46221-1076

\$20,000



Active			
Residential Land		0.14 Acres	Marion County
Listing ID:	22029085	List Price:	\$20,000
Property Type:	Land	Orig. List Price:	\$20,000
Subtype:	Residential Land	List Date:	03/25/2025
Transaction Type:	For Sale	DOM/CDOM:	164/164
Subdivision:	Eagle Ridge	County:	Marion

Directions

GPS Friendly

Public Remarks

A rare opportunity to buy a single lot or up to 3 contiguous lots each measuring 50' x 125' to build your dream home. Lot 145, 146 and 147 are available for sale in Eagle Ridge Addition. The area has great access to downtown Indianapolis and the west side of Indy via Interstate I-70 and a short ride to the campuses of Purdue University and Indiana University. Please see MLS 22029075 and MLS 22029084 for the listing of the other 2 available lots 145 & 146.

Listing Details

Area:	4909 - Marion - Wayne	School Dist:	Indianapolis Public Schools
Legal Desc:	Eagle Ridge Addition L147	Elementary School:	
Section/Lot Number:	/491109109118000901	Intermediate School:	
Lot Size (SqFt):	6,229	Middle School:	
# of Acres:	0.14	High School:	
Usable Acres:		Type:	Not Applic
# of Lots:	A total of 3 lots are available	Lot Info:	Access Street, City Lot
Divisible:	No	Zoning:	Residential
		\$/Acre:	\$142,857.00

Property Overview

Current Use:		Buildings:	No Building
Proposed Use:		Options:	Not Applic
Facilities on Site:	Not Applicable	Development Status:	Plat Recorded, Rough Grade
Facilities near Site:	Cable, Electric, Gas, Telephone, Water	Traffic Count:	
Water:	Municipal Water Connected	Traffic Year:	
Sewer:	Septic Required	Public Transportation:	
Utilities:		Rail:	
Solid Waste:	No	Road Surface Type:	Asphalt
Soil Type:	Not Applic	Road Access:	Access Rd
Soil Test:	N/A	Road Frontage Type:	City Street
Topography:	Level	Web Link:	
Documents Available:	None	Association Website URL:	

Tax/HOA

Tax ID:	491109109118000901	Insurance Expense:	
Semi Tax:	\$58.00	Possible Financing:	Conventional, FHA, Insured Conventional
Tax Year Due:	2023	Existing Lease:	
Tax Exempt:	None	Existing Lease Type:	
Low Maintenance Lifestyle Y/N:	Yes	Remaining Term:	
Association:	No	Proposed Lease:	
Mgmt Co.:		Proposed Term:	
Mgmt Phone:		Land Lease:	
Fee Includes:			
Fee Amount:			
Fee Paid:			
Fee Includes:			
HOA Disclosure:			
Amenities:			

Contact & Contract Information

List Type:	Exclusive Right to Sell	Possible Financing:	Conventional, FHA, Insured Conventional
Listing Terms:		Inspection Warranties:	General
Listing Date:	03/25/2025	Disclosures:	
Entered:	03/27/2025	Other Disclosures:	Not Applicable
Temp Off Mkt Date:		Possession:	At Closing
Withdrawn Date:			
Last Change Date:	03/27/2025		
List Office:	ASA Realtors, LLC		

©MIBOR Broker Listing Cooperative, all rights reserved. Information deemed reliable, but not guaranteed.

Prepared By: Leah Kane | Maximum Results Real Estate | 09/04/2025 03:22 PM

813 Correll St, Indianapolis, IN 46221

\$20,000



Active	Residential Land	0.14 Acres	Marion County
Listing ID:	22029075	List Price:	\$20,000
Property Type:	Land	Orig. List Price:	\$20,000
Subtype:	Residential Land	List Date:	03/27/2025
Transaction Type:	For Sale	DOM/CDOM:	162/162
Subdivision:	Eagle Ridge	County:	Marion

Directions

GPS Friendly

Public Remarks

A rare opportunity to buy a single lot or up to 3 contiguous lots each measuring 50' x 125' to build your dream home. Lot 145, 146 and 147 are available for sale in Eagle Ridge Addition. The area has great access to downtown Indianapolis and the west side of Indy via Interstate I-70 and a short ride to the campuses of Purdue University and Indiana University. Please see MLS 22029084 and MLS 22029085 for the listing of the other 2 available lots 146 & 147.

Listing Details

Area:	4909 - Marion - Wayne	School Dist:	Indianapolis Public Schools
Legal Desc:	Eagle Ridge Addition L145	Elementary School:	
Section/Lot Number:	/491109109116000901	Intermediate School:	
Lot Size (SqFt):	6,250	Middle School:	
# of Acres:	0.14	High School:	
Usable Acres:		Type:	Not Applic
# of Lots:	A total of 3 lots are available	Lot Info:	Access Street, City Lot
Divisible:	No	Zoning:	Residential
		\$/Acre:	\$142,857.00

Property Overview

Current Use:	
Proposed Use:	
Facilities on Site:	Not Applicable
Facilities near Site:	Cable, Electric, Gas, Telephone, Water
Water:	Municipal Water Connected
Sewer:	Septic Required
Utilities:	
Solid Waste:	No
Soil Type:	Not Applic
Soil Test:	N/A
Topography:	Level
Documents Available:	None

Buildings:	No Building
Options:	Not Applic
Development Status:	Plat Recorded, Rough Grade
Traffic Count:	
Traffic Year:	
Public Transportation:	
Rail:	
Road Surface Type:	Asphalt
Road Access:	Access Rd
Road Frontage Type:	City Street
Web Link:	
Association Website URL:	

Tax/HOA

Tax ID:	491109109116000901
Semi Tax:	\$58.00
Tax Year Due:	2023
Tax Exempt:	None
Low Maintenance Lifestyle Y/N:	Yes
Association:	No
Mgmt Co.:	
Mgmt Phone:	
Fee Includes:	
Fee Amount:	
Fee Paid:	
Fee Includes:	
HOA Disclosure:	
Amenities:	

Insurance Expense:	
Possible Financing:	Conventional, FHA, Insured Conventional
Existing Lease:	
Existing Lease Type:	
Remaining Term:	
Proposed Lease:	
Proposed Term:	
Land Lease:	

Contact & Contract Information

List Type:	Exclusive Right to Sell
Listing Terms:	
Listing Date:	03/27/2025
Entered:	03/27/2025
Temp Off Mkt Date:	
Withdrawn Date:	
Last Change Date:	03/27/2025
List Office:	ASA Realtors, LLC

Possible Financing:	Conventional, FHA, Insured Conventional
Inspection Warranties:	General
Disclosures:	
Other Disclosures:	Not Applicable
Possession:	At Closing

©MIBOR Broker Listing Cooperative, all rights reserved. Information deemed reliable, but not guaranteed.

Prepared By: Leah Kane | Maximum Results Real Estate | 09/04/2025 03:22 PM

1943 Dequincy St, Indianapolis, IN 46218

↓ \$20,000



Active	Residential Land	0.14 Acres	Marion County
Listing ID:	22031502	List Price:	\$20,000
Property Type:	Land	Orig. List Price:	\$25,000
Subtype:	Residential Land	List Date:	05/09/2025
Transaction Type:	For Sale	DOM/CDOM:	119/119
Subdivision:	10Th Sub	County:	Marion

Directions

GPS Friendly

Public Remarks

It's easy to recommend this property. It is a prime piece of land situated in the heart of Indianapolis. Not only does it have a desirable location, but it also sits on over half an acre of land. With its potential to either serve as the location for a single family residence or for an investment property, there is no wrong choice. I think you will like it, too!

Listing Details

Area:	4910 - Marion - Center	School Dist:	Indianapolis Public Schools
Legal Desc:	E 21st St Gardens Revised L10	Elementary School:	
Section/Lot Number:	/10	Intermediate School:	
Lot Size (SqFt):	6,160	Middle School:	
# of Acres:	0.14	High School:	
Usable Acres:		Type:	Not Applic
# of Lots:		Lot Info:	
Divisible:	No	Zoning:	residential
		\$/Acre:	\$142,857.00

Property Overview

Current Use:		Buildings:	Not Applicable
Proposed Use:		Options:	Not Applicable
Facilities on Site:	Cable, Electric, Gas, Water	Development Status:	Not Applicable
Facilities near Site:	Electric, Gas, Water	Traffic Count:	
Water:		Traffic Year:	
Sewer:	Municipal Sewer On Site	Public Transportation:	
Utilities:		Rail:	
Solid Waste:	No	Road Surface Type:	Asphalt
Soil Type:	Not Applicable	Road Access:	Access Rd
Soil Test:		Road Frontage Type:	City Street
Topography:	Not Applicable	Web Link:	
Documents Available:	Not Applicable	Association Website URL:	

Tax/HOA

Tax ID:	490733168004000101	Insurance Expense:	
Semi Tax:	\$129.00	Possible Financing:	
Tax Year Due:	2024	Existing Lease:	
Tax Exempt:		Existing Lease Type:	
Low Maintenance Lifestyle Y/N:		Remaining Term:	
Association:		Proposed Lease:	
Mgmt Co.:		Proposed Term:	
Mgmt Phone:		Land Lease:	
Fee Includes:			
Fee Amount:			
Fee Paid:			
Fee Includes:			
HOA Disclosure:			
Amenities:			

Contact & Contract Information

List Type:	Exclusive Right to Sell	Possible Financing:	
Listing Terms:		Inspection Warranties:	General
Listing Date:	05/09/2025	Disclosures:	
Entered:	05/09/2025	Other Disclosures:	
Temp Off Mkt Date:		Possession:	At Closing
Withdrawn Date:			
Last Change Date:	08/27/2025		
List Office:	F.C. Tucker Company		

©MIBOR Broker Listing Cooperative, all rights reserved. Information deemed reliable, but not guaranteed.

Prepared By: Leah Kane | Maximum Results Real Estate | 09/04/2025 03:22 PM

326 N Bradley Ave, Indianapolis, IN 46201-3528

\$20,000



Active		Residential Land	0.12 Acres	Marion County
Listing ID:		21992808	List Price:	\$20,000
Property Type:		Land	Orig. List Price:	\$35,000
Subtype:		Residential Land	List Date:	07/26/2024
Transaction Type:		For Sale	DOM/CDOM:	406/406
Subdivision:		Bradley Denny & Atkinson	County:	Marion

Directions

GPS Friendly

Public Remarks

40 x 135 lot available! See agent remarks for more information.

Listing Details

Area:	4910 - Marion - Center	School Dist:	Indianapolis Public Schools
Legal Desc:	Bradley Denny & Atkinsons E Wash St L197	Elementary School:	
Section/Lot Number:	/197	Intermediate School:	
Lot Size (SqFt):	5,401	Middle School:	
# of Acres:	0.12	High School:	
Usable Acres:		Type:	Single Lot
# of Lots:	1	Lot Info:	City Lot, Curbs, Sidewalks, Trees Mature
Divisible:	No	Zoning:	D5
		\$/Acre:	\$166,667.00

Property Overview

Current Use:		Buildings:	Not Applicable
Proposed Use:		Options:	Not Applic
Facilities on Site:	None	Development Status:	No Status
Facilities near Site:	Electric, Gas, Water & Sewer	Traffic Count:	
Water:		Traffic Year:	
Sewer:	Municipal Sewer Near	Public Transportation:	
Utilities:		Rail:	
Solid Waste:	No	Road Surface Type:	Asphalt
Soil Type:	Not Applic	Road Access:	Frontage Road
Soil Test:		Road Frontage Type:	City Street
Topography:	Cleared	Web Link:	
Documents Available:	None	Association Website URL:	

Tax/HOA

Tax ID:	491004122110000101	Insurance Expense:	
Semi Tax:	\$85.00	Possible Financing:	
Tax Year Due:	2023	Existing Lease:	
Tax Exempt:	None	Existing Lease Type:	
Low Maintenance Lifestyle Y/N:	No	Remaining Term:	
Association:	No	Proposed Lease:	
Mgmt Co.:		Proposed Term:	
Mgmt Phone:		Land Lease:	
Fee Includes:			
Fee Amount:			
Fee Paid:			
Fee Includes:			
HOA Disclosure:			
Amenities:			

Contact & Contract Information

List Type:	Exclusive Right to Sell	Possible Financing:	
Listing Terms:		Inspection Warranties:	
Listing Date:	07/26/2024	Disclosures:	
Entered:	07/26/2024	Other Disclosures:	Broker Owned
Temp Off Mkt Date:		Possession:	At Closing
Withdrawn Date:			
Last Change Date:	05/13/2025		
List Office:	@properties		

©MIBOR Broker Listing Cooperative, all rights reserved. Information deemed reliable, but not guaranteed.

Prepared By: Leah Kane | Maximum Results Real Estate | 09/04/2025 03:22 PM

1649 S Sherman Dr, Indianapolis, IN 46203

\$21,000



Active		Residential Land	0.25 Acres	Marion County
Listing ID:		22024509	List Price:	\$21,000
Property Type:		Land	Orig. List Price:	\$25,000
Subtype:		Residential Land	List Date:	02/28/2025
Transaction Type:		For Sale	DOM/CDOM:	151/151
Subdivision:		No Subdivision	County:	Marion

Directions

GPS Friendly

Public Remarks

This prime .25-acre corner lot is the perfect place to build your dream home! Conveniently located just minutes from downtown, it offers municipal water and sewer hookups for easy development. As one of three connecting lots, this property provides a great opportunity to create a custom home or invest in a growing area. With its desirable location and ample space, this lot is ready for your vision. Don't miss out on this rare find!

Listing Details

Area:		4910 - Marion - Center	School Dist:		Indianapolis Public Schools
Legal Desc:	83' W Line X 130' Sw Corpt Nw1/4 S16 T15 R4 0.25Aex Pt For St		Elementary School:		
Section/Lot Number:		/491016132001000101	Intermediate School:		
Lot Size (SqFt):		10,803	Middle School:		
# of Acres:		0.25	High School:		
Usable Acres:			Type:		Single Lot
# of Lots:		3	Lot Info:		
Divisible:		No	Zoning:		Residential
			\$/Acre:		\$84,000.00

Property Overview

Current Use:		Buildings:	Not Applicable
Proposed Use:		Options:	Not Applic
Facilities on Site:		Development Status:	Not Applicable
Facilities near Site:		Traffic Count:	
Water:		Traffic Year:	
Sewer:		Public Transportation:	
Utilities:		Rail:	
Solid Waste:		Road Surface Type:	Asphalt
Soil Type:		Road Access:	Access Rd
Soil Test:		Road Frontage Type:	City Street
Topography:		Web Link:	
Documents Available:		Association Website URL:	

Tax/HOA

Tax ID:	491016132001000101	Insurance Expense:	
MultiTax ID:	3802 E Minnesota & 3806 E Minnesota	Possible Financing:	
Semi Tax:	\$10.00	Existing Lease:	
Tax Year Due:	2023	Existing Lease Type:	
Tax Exempt:	None	Remaining Term:	
Low Maintenance Lifestyle Y/N:		Proposed Lease:	
Association:		Proposed Term:	
Mgmt Co.:		Land Lease:	
Mgmt Phone:			
Fee Includes:			
Fee Amount:			
Fee Paid:			
Fee Includes:			
HOA Disclosure:			
Amenities:			

Contact & Contract Information

List Type:	Exclusive Right to Sell	Possible Financing:	
Listing Terms:		Inspection Warranties:	
Listing Date:	02/28/2025	Disclosures:	
Entered:	02/28/2025	Other Disclosures:	
Temp Off Mkt Date:		Possession:	At Closing
Withdrawn Date:			
Last Change Date:	08/11/2025		
List Office:	Hoosier, REALTORS®		

©MIBOR Broker Listing Cooperative, all rights reserved. Information deemed reliable, but not guaranteed.

Prepared By: Leah Kane | Maximum Results Real Estate | 09/04/2025 03:22 PM

2810 N Dearborn St, Indianapolis, IN 46218

\$21,700

Active	Residential Land	0.11 Acres	Marion County
--------	------------------	------------	---------------

No photo available

Listing ID:	22054498	List Price:	\$21,700
Property Type:	Land	Orig. List Price:	\$21,700
Subtype:	Residential Land	List Date:	08/19/2025
Transaction Type:	For Sale	DOM/CDOM:	17/17
Subdivision:	Rosedale	County:	Marion

Directions

GPS Friendly

Public Remarks

Great opportunity to buy 2 lots side by side. Build on one lot and have all the extra lot to landscape and play. This Martindale Brightwood Area is growing! Lot 2810 Dearborn and Lot 2806 Dearborn are two separate lots and are being sold separately.

Listing Details

Area:	4910 - Marion - Center	School Dist:	Indianapolis Public Schools
Legal Desc:	Rosedale L35 Tax Exempt- Religious Church	Elementary School:	James Russell Lowell School 51
Section/Lot Number:	1ST ADD/L35	Intermediate School:	
Lot Size (SqFt):	4,932	Middle School:	H L Harshman Middle School
# of Acres:	0.11	High School:	Arsenal Technical High School
Usable Acres:		Type:	Single Lot
# of Lots:	1	Lot Info:	City Lot
Divisible:	No	Zoning:	Residential
		\$/Acre:	\$197,273.00

Property Overview

Current Use:		Buildings:	Not Applicable
Proposed Use:		Options:	Not Applic
Facilities on Site:	Water & Sewer	Development Status:	Not Applicable
Facilities near Site:	Cable, Electric, Gas, Telephone, Water & Sewer	Traffic Count:	
Water:	Municipal Water Connected	Traffic Year:	
Sewer:	Municipal Sewer On Site	Public Transportation:	
Utilities:		Rail:	
Solid Waste:	No	Road Surface Type:	Asphalt
Soil Type:	Not Applic	Road Access:	Street Cuts
Soil Test:		Road Frontage Type:	City Street
Topography:	Level	Web Link:	
Documents Available:	Unknown	Association Website URL:	

Tax/HOA

Tax ID:	490729159112000101	Insurance Expense:	
Semi Tax:	\$2,057.00	Possible Financing:	Cash Only
Tax Year Due:	2024	Existing Lease:	
Tax Exempt:		Existing Lease Type:	
Low Maintenance Lifestyle Y/N:	No	Remaining Term:	
Association:	No	Proposed Lease:	
Mgmt Co.:		Proposed Term:	
Mgmt Phone:		Land Lease:	
Fee Includes:			
Fee Amount:			
Fee Paid:			
Fee Includes:			
HOA Disclosure:			
Amenities:			

Contact & Contract Information

List Type:	Exclusive Right to Sell	Possible Financing:	Cash Only
Listing Terms:		Inspection Warranties:	Environment
Listing Date:	08/19/2025	Disclosures:	
Entered:	08/21/2025	Other Disclosures:	As-Is
Temp Off Mkt Date:		Possession:	At Closing
Withdrawn Date:			
Last Change Date:	08/21/2025		
List Office:	Benson-Kendrick Realty, LLC		

©MIBOR Broker Listing Cooperative, all rights reserved. Information deemed reliable, but not guaranteed.

Prepared By: Leah Kane | Maximum Results Real Estate | 09/04/2025 03:22 PM

3325 S Lyons Ave, Indianapolis, IN 46221

\$22,000



Active		Residential Land		0.13 Acres		Marion County	
Listing ID:		22053504		List Price:		\$22,000	
Property Type:		Land		Orig. List Price:		\$22,000	
Subtype:		Residential Land		List Date:		07/29/2025	
Transaction Type:		For Sale		DOM/CDOM:		38/125	
Subdivision:		Mars Hill		County:		Marion	

Directions

GPS Friendly

Public Remarks

Welcome to Decatur township. This 40X142 Lot, sits on 5,663 of an acre at 0.13. So bring your ideas and imagination. Why not build!

Listing Details

Area:		4908 - Marion - Decatur		School Dist:		MSD Decatur Township	
Legal Desc:		Mars Hill L0354		Elementary School:		Gold Academy	
Section/Lot Number:		/0354		Intermediate School:			
Lot Size (SqFt):		5,663		Middle School:		Decatur Middle School	
# of Acres:		0.13		High School:		Decatur Central High School	
Usable Acres:				Type:		Single Lot	
# of Lots:		1		Lot Info:		Access Street, City Lot	
Divisible:		No		Zoning:		Z001	
				\$/Acre:		\$169,231.00	

Property Overview

Current Use:		Buildings:		Not Applicable	
Proposed Use:		Options:		Not Applic	
Facilities on Site:		Sewer		Development Status:	
Facilities near Site:		Cable, Electric, Gas		No Status	
Water:				Traffic Count:	
Sewer:		Municipal Sewer Near		Traffic Year:	
Utilities:				Public Transportation:	
Solid Waste:		No		Rail:	
Soil Type:		Not Applic		Road Surface Type:	
Soil Test:				Dirt, Gravel	
Topography:		Level		Road Access:	
Documents Available:		None		Access Rd	
				Road Frontage Type:	
				City Street	
				Web Link:	
				Association Website URL:	

Tax/HOA

Tax ID:	491129111126000200	Insurance Expense:	
Semi Tax:	\$51.00	Possible Financing:	Cash Only
Tax Year Due:	2024	Existing Lease:	
Tax Exempt:	None	Existing Lease Type:	
Low Maintenance Lifestyle Y/N:	No	Remaining Term:	
Association:	No	Proposed Lease:	
Mgmt Co.:		Proposed Term:	
Mgmt Phone:		Land Lease:	
Fee Includes:			
Fee Amount:			
Fee Paid:			
Fee Includes:			
HOA Disclosure:			
Amenities:			

Contact & Contract Information

List Type:	Exclusive Right to Sell	Possible Financing:	Cash Only
Listing Terms:		Inspection Warranties:	Not Applicable
Listing Date:	07/29/2025	Disclosures:	
Entered:	07/29/2025	Other Disclosures:	As-Is
Temp Off Mkt Date:		Possession:	At Closing
Withdrawn Date:			
Last Change Date:	07/29/2025		
List Office:	AMR Real Estate LLC		

©MIBOR Broker Listing Cooperative, all rights reserved. Information deemed reliable, but not guaranteed.

Prepared By: Leah Kane | Maximum Results Real Estate | 09/04/2025 03:22 PM

1154 W 29th St, Indianapolis, IN 46208

\$22,500



Active	Residential Land	0.09 Acres	Marion County
Listing ID:	22033440	List Price:	\$22,500
Property Type:	Land	Orig. List Price:	\$23,500
Subtype:	Residential Land	List Date:	04/17/2025
Transaction Type:	For Sale	DOM/CDOM:	141/141
Subdivision:	Bradens	County:	Marion

Directions

GPS Friendly

Public Remarks

Prime location with easy access to restaurants, shops, Riverside, and Downtown. This 3,920 sq ft vacant lot offers plenty of space to bring your vision to life, plus a quiet road at the back for extra privacy. A rare chance to create a home that perfectly matches your style and needs!

Listing Details

Area:	4910 - Marion - Center	School Dist:	Indianapolis Public Schools
Legal Desc:	Bradens N Indpls Add L27 Blk10	Elementary School:	James Whitcomb Riley School 43
Section/Lot Number:	10/0	Intermediate School:	
Lot Size (SqFt):	3,746	Middle School:	James Whitcomb Riley School 43
# of Acres:	0.09	High School:	George Washington High School
Usable Acres:		Type:	Single Lot
# of Lots:		Lot Info:	City Lot, Sidewalks
Divisible:	No	Zoning:	Residential
		\$/Acre:	\$250,000.00

Property Overview

Current Use:		Buildings:	Not Applicable
Proposed Use:		Options:	Not Applic
Facilities on Site:	None	Development Status:	See Remarks
Facilities near Site:	Cable, Electric, Gas, Sewer, Telephone, Water, Water & Sewer	Traffic Count:	
Water:		Traffic Year:	
Sewer:	Municipal Sewer On Site	Public Transportation:	
Utilities:		Rail:	
Solid Waste:	No	Road Surface Type:	Asphalt
Soil Type:	Not Applic	Road Access:	Not Applic
Soil Test:		Road Frontage Type:	City Street
Topography:	Cleared	Web Link:	
Documents Available:	Not Applicable	Association Website URL:	

Tax/HOA

Tax ID:	490627108240000101	Insurance Expense:	
Semi Tax:	\$0.00	Possible Financing:	
Tax Year Due:	2024	Existing Lease:	
Tax Exempt:	None	Existing Lease Type:	
Low Maintenance Lifestyle Y/N:		Remaining Term:	
Association:		Proposed Lease:	
Mgmt Co.:		Proposed Term:	
Mgmt Phone:		Land Lease:	
Fee Includes:			
Fee Amount:			
Fee Paid:			
Fee Includes:			
HOA Disclosure:			
Amenities:			

Contact & Contract Information

List Type:	Exclusive Right to Sell	Possible Financing:	
Listing Terms:		Inspection Warranties:	
Listing Date:	04/17/2025	Disclosures:	
Entered:	04/18/2025	Other Disclosures:	
Temp Off Mkt Date:		Possession:	At Closing
Withdrawn Date:			
Last Change Date:	08/12/2025		
List Office:	Better Homes and Gardens Real Estate Gold Key		

©MIBOR Broker Listing Cooperative, all rights reserved. Information deemed reliable, but not guaranteed.

Prepared By: Leah Kane | Maximum Results Real Estate | 09/04/2025 03:22 PM

1831 Luther St, Indianapolis, IN 46203

\$22,500



Active		Residential Land		0.13 Acres		Marion County	
Listing ID:		21961035		List Price:		\$22,500	
Property Type:		Land		Orig. List Price:		\$22,500	
Subtype:		Residential Land		List Date:		01/23/2024	
Transaction Type:		For Sale		DOM/CDOM:		591/591	
Subdivision:		No Subdivision		County:		Marion	

Directions

GPS Friendly

Public Remarks

City lot close to shopping and Interstate 65

Listing Details

Area:		4910 - Marion - Center		School Dist:		Indianapolis Public Schools	
Legal Desc:		Browns Se Add L320		Elementary School:			
Section/Lot Number:		/49-10-17-127-147.000-101		Intermediate School:			
Lot Size (SqFt):		5,480		Middle School:			
# of Acres:		0.13		High School:			
Usable Acres:				Type:		Undeveloped	
# of Lots:				Lot Info:		City Lot, Street Lights, Trees Mature, Trees Small	
Divisible:		No		Zoning:		ZO01	
				\$/Acre:		\$173,077.00	

Property Overview

Current Use:		Buildings:	Not Applicable
Proposed Use:		Options:	Not Applicable
Facilities on Site:	Not Applicable	Development Status:	Not Applicable
Facilities near Site:	Cable, Electric, Telephone, Water & Sewer	Traffic Count:	
Water:		Traffic Year:	
Sewer:	Municipal Sewer Near	Public Transportation:	
Utilities:		Rail:	
Solid Waste:	No	Road Surface Type:	Asphalt
Soil Type:	Not Applicable	Road Access:	Access Road
Soil Test:		Road Frontage Type:	City Street
Topography:	Level	Web Link:	
Documents Available:	Not Applicable	Association Website URL:	

Tax/HOA

Tax ID:	491017127147000101	Insurance Expense:	
Semi Tax:	\$73.00	Possible Financing:	Conventional
Tax Year Due:	2022	Existing Lease:	
Tax Exempt:	None	Existing Lease Type:	
Low Maintenance Lifestyle Y/N:	No	Remaining Term:	
Association:	No	Proposed Lease:	
Mgmt Co.:		Proposed Term:	
Mgmt Phone:		Land Lease:	
Fee Includes:			
Fee Amount:			
Fee Paid:			
Fee Includes:			
HOA Disclosure:			
Amenities:			

Contact & Contract Information

List Type:	Exclusive Right to Sell	Possible Financing:	Conventional
Listing Terms:		Inspection Warranties:	Not Applicable
Listing Date:	01/23/2024	Disclosures:	
Entered:	01/26/2024	Other Disclosures:	As-Is
Temp Off Mkt Date:		Possession:	At Closing
Withdrawn Date:			
Last Change Date:	01/26/2024		
List Office:	eXp Realty, LLC		

©MIBOR Broker Listing Cooperative, all rights reserved. Information deemed reliable, but not guaranteed.

Prepared By: Leah Kane | Maximum Results Real Estate | 09/04/2025 03:22 PM

1833 Luther St, Indianapolis, IN 46203

\$22,500



Active		Residential Land	0.13 Acres	Marion County
Listing ID:	21961040		List Price:	\$22,500
Property Type:	Land		Orig. List Price:	\$22,500
Subtype:	Residential Land		List Date:	01/23/2024
Transaction Type:	For Sale		DOM/CDOM:	591/591
Subdivision:	No Subdivision		County:	Marion

Directions

GPS Friendly

Public Remarks

City lot close to shopping and Interstate 65

Listing Details

Area:	4910 - Marion - Center	School Dist:	Indianapolis Public Schools
Legal Desc:	Browns Southeast Add L319	Elementary School:	
Section/Lot Number:	/49-10-17-127-146.000-101	Intermediate School:	
Lot Size (SqFt):	5,489	Middle School:	
# of Acres:	0.13	High School:	
Usable Acres:		Type:	Undeveloped
# of Lots:		Lot Info:	City Lot, Trees Mature, Trees Small, Wooded
Divisible:	No	Zoning:	Z001
		\$/Acre:	\$173,077.00

Property Overview

Current Use:		Buildings:	Not Applicable
Proposed Use:		Options:	Sell Entity
Facilities on Site:	None	Development Status:	Not Applicable
Facilities near Site:	Cable, Electric, Telephone, Water & Sewer	Traffic Count:	
Water:		Traffic Year:	
Sewer:	Municipal Sewer Near	Public Transportation:	
Utilities:		Rail:	
Solid Waste:	No	Road Surface Type:	Asphalt
Soil Type:	Not Applic	Road Access:	Access Rd
Soil Test:		Road Frontage Type:	City Street
Topography:	Level	Web Link:	
Documents Available:	Not Applicable	Association Website URL:	

Tax/HOA

Tax ID:	491017127146000101	Insurance Expense:	
Semi Tax:	\$73.00	Possible Financing:	Conventional
Tax Year Due:	2022	Existing Lease:	
Tax Exempt:	None	Existing Lease Type:	
Low Maintenance Lifestyle Y/N:	No	Remaining Term:	
Association:	No	Proposed Lease:	
Mgmt Co.:		Proposed Term:	
Mgmt Phone:		Land Lease:	
Fee Includes:			
Fee Amount:			
Fee Paid:			
Fee Includes:			
HOA Disclosure:			
Amenities:			

Contact & Contract Information

List Type:	Exclusive Right to Sell	Possible Financing:	Conventional
Listing Terms:		Inspection Warranties:	Not Applicable
Listing Date:	01/23/2024	Disclosures:	
Entered:	01/26/2024	Other Disclosures:	As-Is
Temp Off Mkt Date:		Possession:	At Closing
Withdrawn Date:			
Last Change Date:	01/26/2024		
List Office:	eXp Realty, LLC		

©MIBOR Broker Listing Cooperative, all rights reserved. Information deemed reliable, but not guaranteed.

Prepared By: Leah Kane | Maximum Results Real Estate | 09/04/2025 03:22 PM

523 W 28th St, Indianapolis, IN 46208

\$24,800



Active		Residential Land	0.18 Acres	Marion County
Listing ID:	22053458	List Price:	\$24,800	
Property Type:	Land	Orig. List Price:	\$24,800	
Subtype:	Residential Land	List Date:	07/28/2025	
Transaction Type:	For Sale	DOM/CDOM:	39/159	
Subdivision:	Shelbys 1st Sub	County:	Marion	

Directions

GPS Friendly

Public Remarks

Ready to build! Access to restaurants, shops, Riverside and Downtown. Vacant land at 50X156 dimension, with lot square footage of 7,797. So why not just build the exact home, just to suit your wants and needs. Seller is willing to sell on contract.

Listing Details

Area:	4910 - Marion - Center	School Dist:	Indianapolis Public Schools
Legal Desc:	Shelby St 1st Sub 6Ft W Side L1 Shelby St 1st SubL2	Elementary School:	
Section/Lot Number:	/1	Intermediate School:	
Lot Size (SqFt):	7,797	Middle School:	Northwest Community Middle School
# of Acres:	0.18	High School:	Riverside School 44
Usable Acres:		Type:	Single Lot
# of Lots:	1	Lot Info:	Access Street, City Lot
Divisible:	No	Zoning:	ZO01
		\$/Acre:	\$137,778.00

Property Overview

Current Use:	
Proposed Use:	
Facilities on Site:	None
Facilities near Site:	Electric, Gas
Water:	
Sewer:	Municipal Sewer On Site
Utilities:	
Solid Waste:	Yes
Soil Type:	Gravely
Soil Test:	
Topography:	Cleared, Level
Documents Available:	None

Buildings:	Not Applicable
Options:	Not Applicable
Development Status:	No Status
Traffic Count:	
Traffic Year:	
Public Transportation:	
Rail:	
Road Surface Type:	Asphalt
Road Access:	Access Rd
Road Frontage Type:	City Street
Web Link:	
Association Website URL:	

Tax/HOA

Tax ID:	490626154039000101
Semi Tax:	\$211.00
Tax Year Due:	2024
Tax Exempt:	None
Low Maintenance Lifestyle Y/N:	No
Association:	No
Mgmt Co.:	
Mgmt Phone:	
Fee Includes:	
Fee Amount:	
Fee Paid:	
Fee Includes:	
HOA Disclosure:	
Amenities:	

Insurance Expense:	
Possible Financing:	Cash Only
Existing Lease:	
Existing Lease Type:	
Remaining Term:	
Proposed Lease:	
Proposed Term:	
Land Lease:	

Contact & Contract Information

List Type:	Exclusive Right to Sell
Listing Terms:	
Listing Date:	07/28/2025
Entered:	07/29/2025
Temp Off Mkt Date:	
Withdrawn Date:	
Last Change Date:	07/29/2025
List Office:	AMR Real Estate LLC

Possible Financing:	Cash Only
Inspection Warranties:	Lead Base Paint
Disclosures:	
Other Disclosures:	As-Is
Possession:	At Closing

©MIBOR Broker Listing Cooperative, all rights reserved. Information deemed reliable, but not guaranteed.

Prepared By: Leah Kane | Maximum Results Real Estate | 09/04/2025 03:22 PM

1929 Roosevelt Ave, Indianapolis, IN 46218

\$24,900

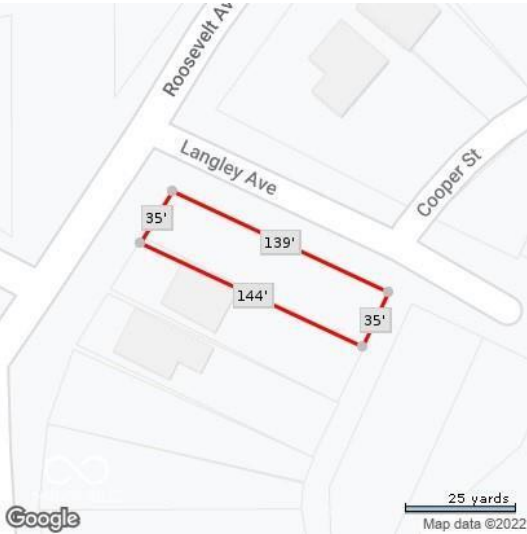

Active	Residential Land	0.11 Acres	Marion County
Listing ID:	21850570	List Price:	\$24,900
Property Type:	Land	Orig. List Price:	\$41,650
Subtype:	Residential Land	List Date:	04/21/2022
Transaction Type:	For Sale	DOM/CDOM:	1212/1212
Subdivision:	Porters Sub A E Fletchers 4th Brookside	County:	Marion

Directions

Take Roosevelt Ave

Public Remarks

Jump on this rare opportunity in popular downtown Indianapolis location with many development opportunities surrounding! This location is just 2 minutes from The Monon, 2 minutes from The Box Factory, 3 minutes to Windsor & Spades Park.

Listing Details

Area:	4910 - Marion - Center	School Dist:	Indianapolis Public Schools
Legal Desc:	PORTERS SUB A E FLETCHERS 4TH BRKSD ADD L4	Elementary School:	
Section/Lot Number:	/4	Intermediate School:	
Lot Size (SqFt):	4,879	Middle School:	
# of Acres:	0.11	High School:	
Usable Acres:		Type:	Single Lot
# of Lots:		Lot Info:	
Divisible:		Zoning:	D5
		\$/Acre:	\$222,321.00

Property Overview

Current Use:		Buildings:	
Proposed Use:		Options:	Not Applic
Facilities on Site:	Not Applicable	Development Status:	Not Applicable
Facilities near Site:	Not Applicable	Traffic Count:	
Water:		Traffic Year:	
Sewer:	Not Applicable	Public Transportation:	
Utilities:		Rail:	
Solid Waste:	No	Road Surface Type:	Asphalt
Soil Type:		Road Access:	Not Applic
Soil Test:		Road Frontage Type:	City Street
Topography:	Not Applic	Web Link:	
Documents Available:	Not Applicable	Association Website URL:	

Tax/HOA

Tax ID:	490731131005000101	Insurance Expense:	
Semi Tax:	\$37.00	Possible Financing:	
Tax Year Due:	2020	Existing Lease:	
Tax Exempt:	None	Existing Lease Type:	
Low Maintenance Lifestyle Y/N:		Remaining Term:	
Association:		Proposed Lease:	
Mgmt Co.:		Proposed Term:	
Mgmt Phone:		Land Lease:	
Fee Includes:			
Fee Amount:			
Fee Paid:			
Fee Includes:			
HOA Disclosure:			
Amenities:			

Contact & Contract Information

List Type:	Exclusive Right to Sell	Possible Financing:	
Listing Terms:		Inspection Warranties:	Not Applicable
Listing Date:	04/21/2022	Disclosures:	
Entered:	04/21/2022	Other Disclosures:	Not Applicable
Temp Off Mkt Date:		Possession:	At Closing
Withdrawn Date:			
Last Change Date:	05/22/2025		
List Office:	Crossroads Realty, LLC		